Pulman's View from
Honiton

ISSUE NUMBER 441 Est. April 2005 | PICK UP YOUR FREE COPY | Tuesday, September 17th 2013

Town to stage biggest community event ever

MEMBERS of the newly formed Honiton Foundation have promised to organise "the biggest community event Honiton has ever seen" next year.

The Honiton Sausage and Cider Festival will be held opposite the old showground on Saturday, May 3rd next year, and has two purposes - to entertain those attending and raise money for Devon Freewheelers.

The Honiton Foundation consists of local people, including mayor David Foster, and aims to "support the local community and its needs" in various ways.

Honiton-based Devon Freewheelers provides a volunteer, out of hours emergency response courier service to the NHS, and is also Honiton Mayor David Foster's chosen charity of the year.

Family friendly

Mr Foster, who is also a member of the Honiton Foundation committee, said the festival will be a family-friendly event from the morning until late, featuring anything from face-painting to live music.

Mr Foster said: "We have an idea of what we want to do, but would love to hear from people who would like to become friends of the festival and get involved."

As part of the ongoing process, festival organisers and guests gathered at Devon Freewheelers' headquarters on Friday, September 13th to celebrate the creation of a festival website (honitonfestival.org).

The website recently went live and Mr Foster proudly showed it off to visitors last Friday.

Anyone interested in getting involved with the sausage and cider festival can access the web site for more details.

ON THE WEB | David Foster demonstrates the new web site to East Devon District Council culture champion John O'Leary

Rugby club in search of new recruits

HONITON Rugby Club is in desperate need of new players for its mini and juniors teams.

Boys and girls aged five to 16 (girls up to 12) are eligible for the youth teams, which train at 6pm on either Tuesday or Wednesday evenings.

The club has a team of experienced coaches who encourage the core beliefs of the game with the aim of developing friendship and teamwork skills in a fun and friendly environment.

Those interested are encouraged to come along to a training session. For more information, contact Stuart Lancaster (Minis and Juniors chairman) on 07817 801159 or Scott Richardson (vice chairman) on 01404 758713.

Highways surgery at town council offices

DEVON County Council Highways Officer, Mike Brown, will be available at the town council office today (Tuesday, September 17th) to answer questions regarding highway issues.

Members of the public are welcome to call in and speak to Mr Brown between 12pm and 2pm.

NEWSDESK 01297 631120

www.valevetgroup.com

Free nurse Dental check & 10% off Dentistry in September

Cullompton	Honiton
(01884) 32228/35558	(01404) 44095
Tiverton	Uffculme
(01884) 253355/258585	(01884) 841317

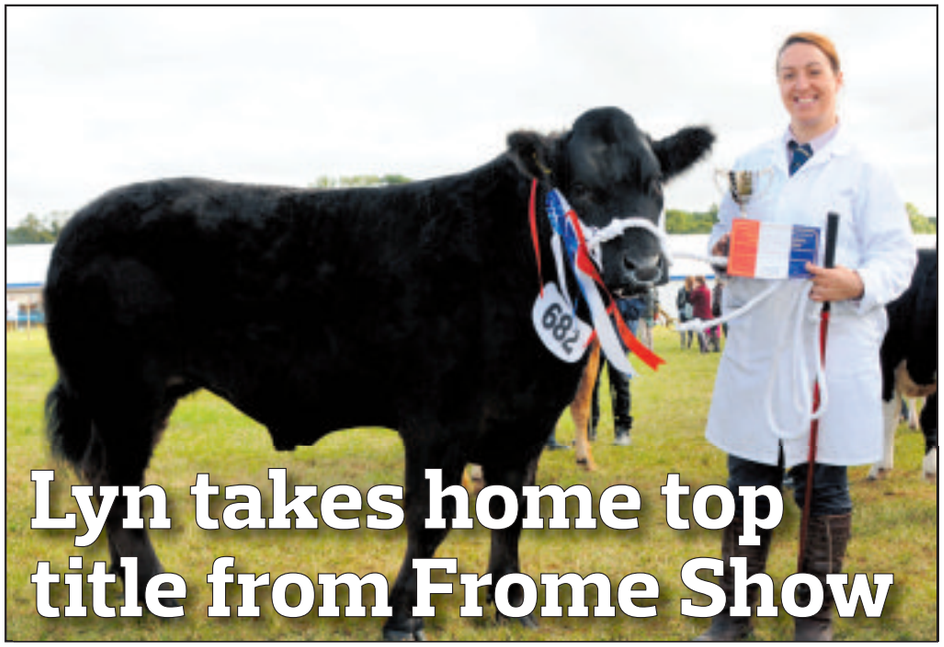

Lyn takes home top title from Frome Show

LYN Pidsley from Honiton took home the Champion Young Handler (Beef) title from Frome Agricultural & Cheese Show with Limousin Neo on Saturday.

The show, a celebration of rural life at one of the biggest one-day events in the country, attracted record crowds.

Whether it was the hundreds of mouth-watering cheeses that filled the marquee, the thrills and spills of the main ring attractions or the hundreds of stalls, there was something of interest for the thousands that flocked to the event.

Despite a keen wind and a few ominous black clouds in the skies above, the rain kept at bay and did not deter the visitors who revelled in the country pursuits on offer.

Retiring show chairman Jim Salmon said "It was a great show and everybody seemed to have a really good day.

"For the many people who work tirelessly to make the show such a success year after year it is very gratifying to see so many families enjoying themselves so much."

Photo by FRAN STOTHARD

Devon, Dorset & Somerset Series of Newspapers

Part of Tindle Newspapers Limited

Pulman's View

incorporating

Pulman's Weekly News

View from Axminster
View from Honiton
View from Seaton
View from Colyton
View from Ottery St Mary
View from Sidmouth

Managing Director and Editor
PHILIP EVANS 01297 446155

Deputy Editor
JAMES COLES 01297 446155

Sports Editor
HOWARD LARCOMBE 01297 446152

Chief Reporter
ANDERS LARSSON 01297 631120
Reporter
FRANCESCA EVANS 01297 446154

Production Manager
JACKIE EVANS 01297 446141

Group Sales Manager
NATALIE EDMEADES 01297 446145
Deputy Sales Manager
JEMMA MOORE 01297 446158
Advertising Executive
JENNA WELLMAN 01297 446147
Advertising Executive
JESS SYMES 01297 446157

Distribution
ALISON KING 01297 446057

Accounts
ANITA ROUTLEY 01297 446149

Dorset, Devon and Somerset Series of Newspapers Limited
Unit 3, St Michael's Business Centre,
Church Street, Lyme Regis,
Dorset DT7 3DB

Telephone 01297 446057
01297 631120

Email
pulmans@tindlenews.co.uk
edit@pemedia.co.uk

Websites
axminster-today.co.uk
viewfromonline.co.uk

Pulman's View reserves the right to sell or use any photographs submitted to this newspaper unless otherwise notified

View 2

The ultimate leisure guide for East Devon

❑ **OTHELLO**
The Gateway to screen National Theatre Live's performance of the Shakespeare classic

❑ **ARTSFEST 2013**
Exhibitions, music, comedy and more

❑ **FLEETWOOD BAC**
Top tribute to rock legends Fleetwood Mac come to Seaton

❑ **LISTINGS**
Diary Dates – Our weekly round-up of events in the area

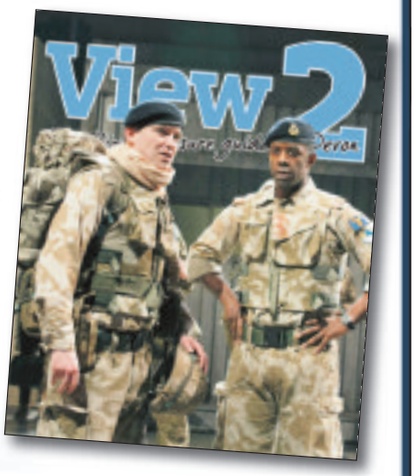

PAGES 27–31

PEOPLE IN THE NEWS

AXMINSTER: Lisa Lyman has been elected as the new chairman of Axminster Chamber of Commerce. During her maiden speech to members she announced a new regime designed to improve membership and support for the organisation.

OTTERY: Deryn Spencer, aged 17, a former pupil at the King's School has been taken on as one of 22 new apprentices at South West Water. Deryn will be working in the drinking water services section.

HONITON: Keiran Anderson, 15, won the F class for junior drivers and took home the Scrutineers' Award for his performance at the autocross race meeting at East Hill Strips, Ottery St Mary.

COLYTON: Carnival Queen Fenella Cload led the procession in the town on Saturday evening on her English Country Garden float together with attendants Louise Hartnell and Jessica Metson.

FEATURES

■ **SPECIAL FEATURES:**

Early Learning and Further Education – *pages 14 & 15*

Axminster Carnival – *pages 21 – 25*

Property – *pages 33–46*

■ **LOCAL SPORT:**

Full coverage – *pages 61–64*

Quotes of the week...

"WHY don't you leave the chair and do the honourable thing?"

SEATON town councillor Bob Buskin addressing the mayor Councillor Gaynor Sedgwick after she had allegedly told blind resident John Barrington-Rowell to 'shut up and sit down' at a previous council meeting. Resident Tina Aedo also commented : This is not the way the chairman of the council should conduct herself.

"WE were very lucky with the weather on Saturday and the crowd waiting for the start of the market was one of the biggest ever.

COLYTON Carnival chairman Caroline Collier commenting on the success of Saturday's procession.

"SOME drivers have been seen overtaking stationary buses waiting at the bus stops and contravening the keep left signs which are clearly displayed to protect pedestrians using the crossing.

GERRY Moore from the East and Mid Devon Community Safety Partnership commenting on the behaviour of some drivers in the Stowford Rise area of Sidmouth.

This young Turk was hit by a car but is fine now - are you missing him?? Will be looking for a new home if not claimed.

Honiton Cats Protection
01404 45241
www.honiton.cats.org.uk

IN THIS WEEK'S PULMAN'S VIEW

SPORT

Luke holds fifth place in triathlon

AXE Valley Runners were out in force on Sunday braving the wind and the rain.

Luke Reed left Kilmington at 4.30am to travel to **Harlyn Bay, Padstow** for a 7.20am start in the standard distance Triathlon organised by VOTWO.

The sea was flat for the 1500 swim and Luke emerged from the water in 7th position out of the 78 starters.

From the sea there was a long 400m run to the Transition area, where Luke gained some ground on the opposition.

Then onto the bike which was an 'out and back' course, with the first eight miles into a head wind, so pretty tough!

Luke came into transition in 5th place, having completed the 40km bike in 1.15.30.

Next was a 10km run along the cliff line of Harlyn Bay, but Luke toughed it out to hold onto 5th place and an overall time 2.31.17

Third defeat for Tigers

A THIRD successive defeat has seen Axminster Town slump to 13th in the South-West Peninsula League Division One (east).

The latest reverse for the Tigers, boosted by the return of combative midfielder Ben Turner from Millwey Rise, came in at the hands of the former Exeter Civil Service team, now operating under the guise of Exwick Villa, who are currently riding high at the top of the table.

Ax head off to the Chronicles to face 11th placed Alphington on Saturday.

J M AUTOSERVICES
Your local garage for all your mechanical needs
WE ARE A SMALL BUT CARING WORKSHOP AT UNIT 8, FOSSEWAY PARK, HAREPATH INDUSTRIAL ESTATE
NO WAITING AROUND, WE WILL COLLECT AND RETURN ALL VEHICLES WITHIN THE SEATON RADIUS
FRIENDLY, RELIABLE SERVICE, NO JOB TOO SMALL
PLEASED TO BE SUPPORTING THE 2013 SEATON CARNIVAL
UNIT 8, FOSSEWAY PARK, HAREPATH INDUSTRIAL ESTATE, SEATON, EX12 1WH
01297 21114

ALPACAS
Products for sale at:
SPAR
Turk's Head, Honiton
Phone 07714 031 844
01395 597693
BEARHOUSE
ALPACA BREEDERS
SIDBURY, EAST DEVON
A variety of alpacas for sale from pets to breeding stock
Alpaca wool & felt in beautiful natural colours at:
www.bearhousealpacas.co.uk

NEWS AT A GLANCE IN EAST DEVON THIS WEEK

AXMINSTER

New leader for the traders

NEW Axminster Chamber of Commerce boss Lisa Lyman announced drastic changes during her maiden speech to members.

She has already created six teams within the chamber – each with its own leader and specific area of responsibility (executive committee, communication, membership, ways and means, government affairs, economic and business development).

The new structure was presented in a four-page document named 'Suggested Administration, Organisation and Programme of Work'.

It is based on the structure used when she worked full-time for an American chamber of commerce (Cape Cod area) for about three years in the mid 90s. She also announced a promotional membership offer to attract new members, and that she had secured a £500 grant to revamp the chamber website. Mrs Lyman officially took over as chairman from Shane Morgan on Tuesday September 10th – in her absence.

An unfortunate misunderstanding about the meeting's starting time meant members voted her in before she had arrived. But once she was in situ, the ambitious and straight-talking Apple Tree Galleries owner made her strategy known.

In a previous address to members, she said: "I would work with other members to see if we can get some excitement back into the membership and get some much-needed new members and local support to achieve our goals.

"If we are unable to gain support for a clearly defined vision and pathway to achieving it, then I suggest the chamber has come to an end."

The chamber, formed in 1945, currently has about 45 members, with monthly meetings usually attracting 10-15 members.

The monthly members' meetings have been changed to a quarterly basis, but will feature an invited speaker and social time.

The executive committee and the six team leaders will meet on a monthly basis – and the respective teams will meet as and when required to "achieve their vision".

The document presented by Mrs Lyman also said: "To succeed in our mission, it is imperative that the chamber has a vibrant membership with members contributing to issues/projects relevant/of interest to them.

George Hotel is back on market

A LANDMARK building in Axminster town centre is on the market, again.

A local estate agent has confirmed that he has been instructed to sell the George Hotel building, which changed hands for a knockdown price in June 2010. Renovation work has since been going on but it is unclear how far it has progressed.

Operating as a hotel and pub for many years, the Geroge Hotel's most recent tenant left in late 2008. The then owner Punch Taverns failed to find a new tenant and subsequently put the building on the market.

The estate agent handling that sale unsuccessfully invited offers in excess of £600,000. The asking price was lowered to £425,000 in early 2009, and was down to £325,000 by spring 2010.

A buyer was eventually found when Ilminster-based Mynster Properties Limited bought the building for a knockdown price of £210,000 plus VAT in June 2010.

The estate agent instructed to sell the building has said that the asking price will be in excess of £500,000.

From the editor's chair

Time to move on in Seaton

I'VE sat through some lively council meetings in my time – but nothing equals last week's meeting of Seaton Town Council.

The August meeting got a bit out of hand with the Mayor, Councillor Gaynor Sedgwick, allegedly telling blind resident John Barrington-Rowell to "shut up and sit down".

Mr Barrington-Rowells was seeking a response from the council over a list of issues faced by disabled people in Seaton.

We reported the mayor's comments and at first she questioned our accuracy but since then has admitted there was "some disagreement" over what was said. We stand by our story.

There was outrage in Seaton after our story was published so I thought I ought to go along to the August meeting last Monday where I was sure the matter would be raised again.

However, I was unaware that feelings were running so high and I have never witnessed greater vitriol aimed at a council chairman or mayor in 40 years of covering local government.

I don't know Gaynor Sedgwick very well. She is always polite and courteous to me when we meet and I can assure you not every council leader is.

I was once introduced by one highfalutin dignity as "be very careful what you say to him – he's a very dangerous man". A bit over the top I thought.

Although Councillor Sedgwick did say she was sorry that Mr Barrington-Rowell was upset by the words she used, she stood her ground and refused to resign despite the fact that a string of members of the public called on her to do so.

So where does Seaton go from here? It looks as though Gaynor Sedgwick will ride out the storm and get on with her duties as chairman of the council and town mayor. In her defence, she does carry out her mayoral duties with great aplomb.

Those who were affronted by her comments have had their say and can now only use the ballot box exact their revenge.

One good thing to come out of this unfortunate dispute is that in Mike Neale Seaton does seem to have a town clerk who has quickly won the approval of the public. He has already got to grips with Mr Barrington-Rowell's list and won praise from the floor for doing so at the council meeting.

I am sure lessons have been learned from this debacle and perhaps it's time for Seaton to move on and concentrate on the many positive factors and challenges ahead.

Philip Evans

OTTER St MARY

Church toilets causing a stink

PLANNING officers are recommending refusal for plans to build a toilet and storage extension to Ottery St Mary Parish Church, which will be decided at a meeting of the East Devon District Council's Development Management Committee meeting today (September 17th).

Planning permission is being sought for a single storey extension on the north side of the church to provide toilet and storage facilities.

The sensitive nature of the proposal is highlighted by the fact that the church is widely recognised as "one of the most architecturally and aesthetically significant parish churches in the country".

But the church doesn't have its own toilets, and many feel that toilets are needed. But planners, English Heritage and The Society For The Protection of Ancient Buildings would like to see alternative options explored.

HONITON

New festival plan

MEMBERS of the newly formed Honiton Foundation have promised to organise "the biggest community event Honiton has ever seen" next year.

The Honiton Sausage and Cider Festival will be held opposite the old showground on Saturday, May 3rd next year, and has two purposes – to entertain those attending and raise money for Devon Freewheelers.

The Honiton Foundation consists of local people, including mayor David Foster, and aims to "support the local community and its needs" in various ways.

Honiton-based Devon Freewheelers provides a volunteer, out of hours emergency response courier service to the NHS, and is also Honiton Mayor David Foster's chosen charity of the year.

Mr Foster, who is also a member of the Honiton Foundation committee, said the festival will be a family-friendly event from the morning until late, featuring anything from face-painting to live music.

Mr Foster said: "We have an idea of what we want to do, but would love to hear from people who would like to become friends of the festival and get involved."

SIDMOUTH

Impatient drivers risk to pedestrians

A ROAD safety group says impatient drivers are putting pedestrians at risk by ignoring traffic signs in the Stowford Rise area of Sidmouth.

The East and Mid Devon Community Safety Partnership is pleading with the drivers and urging police to clamp down on offenders.

Partnership community safety and anti-social behaviour co-ordinator Gerry Moore said: "It has become apparent that some motorists are ignoring traffic signs.

"In their impatience they are driving in an anti-social manner to the detriment of pedestrians in the vicinity of the bus stops and the crossing situated in between them.

"Some drivers have been seen overtaking stationary buses waiting at the bus stops and contravening the keep left signs which are clearly displayed to protect pedestrians using the crossing.

"They then head towards the pedestrian crossing on the wrong side of the road and if there are persons on the crossing they are being put at risk by the behaviour of these anti-social drivers."

SEATON

Mayor refuses to stand down

SEATON'S under-pressure mayor has refused to step down despite a barrage of criticism from the public and repeated calls for her to resign.

Councillor Gaynor Sedgwick, who is also chairman of Seaton Town Council, has found herself embroiled in a bitter controversy over, allegedly, telling blind resident John Barrington-Rowell "shut up and sit down" at the August council meeting.

Her comments were exclusively reported in ***Pulman's View from Seaton*** but later denied by the mayor.

However, a number of people who were present at that meeting have come forward to say that Councillor Sedgwick did use the words reported and some of them used the public session at last week's council meeting urging the mayor to apologise and resign as mayor.

Mr Barrington-Rowell's clash with the mayor at the August meeting came after he attempted to get the council to respond to a list of 22 items he had compiled which made life very difficult for disabled people in Seaton.

Councillor Sedgwick told the meeting that what she said at the previous meeting concerning Mr Barrington-Rowell was "in dispute" but she would not try to "upset" anyone, adding: "It was a very difficult meeting and I am very sorry".

Former council chairman Bob Buskin, who himself uses a wheelchair, also spoke in the public session. He said he was 'surprised" that Council Sedgwick was still sitting in the chairman's chair after her "outburst" at the last meeting.

He continued:"Because you have not apologised I have reported you to the Standards Board. Are you going to carry on sitting there?"

Councillor Sedgwick replied: "Yes".

Mr Buskin: "Shame on you!".

Terry Grimsley, chairman of the Seaton and District Visually Impaired Group, also spoke on behalf of Mr Barrington-Rowell, describing Councillor Sedgwick's alleged remarks as "distasteful" and that her "attitude and demeanor fell far short of standards expected in public office".

HAPPY TAILS
Dog walking and pet sitting services

Reliable and friendly service - Fully Insured - Degree in Animal Behaviour
Contact us: Phone: 07592 450586
Email: rachaelhallett46@hotmail.co.uk
Find us on Facebook: www.facebook.com/HappyTails46

CATS PROTECTION

EAST DEVON BRANCH
www.eastdevoncats.com

ALL OUR CATS AND KITTENS ARE FLEAD, WORMED, VACCINATED, MICROCHIPPED AND IF OVER 5 MONTHS OLD, NEUTERED.
WE ALSO HELP WITH NEUTERING COSTS FOR THE KITTENS WE HOME
These are only a few of the cats in our care who are looking for homes. If you do not see the cat for you, please call 01884 277929

MILO (pictured) is a very friendly 10 year old tabby & white boy who is staying at our foster home near Bowd 01395 577334
DARCY is a lovely 7 month old tabby & white girl, who is staying in Seaton .. 01297 21610
YUMMY – MUMMY is a lovely, lively 1 year old black & white girl 01297 21610
BONNIE is a very friendly 5 year old brindle girl who is staying near Axminster 01297 35110
PATCHES is a very friendly 2 year old black & white girl 01297 35110
WHISKERS is a very friendly 2 year old grey & white boy who is staying near Ottery St. Mary 01404 812920
CHARLOTTE is a very friendly 10 month old brindle girl who is staying in Plymtree 01884 277929
TINKS is a lovely 4 year old brindle girl who is staying in Bradninch 01392 881424
TILDA is a friendly 2 year old black long haired girl who is staying in Bradninch 01392 882599
POPPY is a lovely, friendly 10 year old white & tabby girl who is staying near Exeter 01392 461279

For Neutering Advice and help with Neutering Costs for those eligible Call 01297 21610
IF YOU HAVE LOST OR FOUND A CAT PLEASE CALL - 01297 21610

The Paper Shop
10 New Street, Honiton EX14 1EY
Tel: 01404 41222

WE NOW OFFER A QUALITY HOME NEWS DELIVERY SERVICE IN THE FOLLOWING VILLAGES AND SURROUNDING AREAS

Awliscombe • Monkton • Rawridge • Uppottery Cotleigh • Offwell • Wilmington • Shute • Whitford Umborne • Dalwood • Stockland • Yarcombe • Farway Northleigh • Churchinford • Marsh • Smeatharpe

SERVICE IS OUR SUCCESS
THE PAPERTHROW HONITON - SERVING RURAL COMMUNITIES

CELEBRATION OF LIFE

A celebration for the life and memory of
Alan Seymour Latcham
will be held at The Churchill Rooms, The Guildhall, Axminster on the 28th September from 3.30pm. Anyone wishing to join us will be most welcome. There will be tea, coffee and light refreshments. Casual clothes please.
Tel: 01297 24632

New DVD puts spoltight on wartime Dunkeswelll

A NEW film, which paints a moving and fascinating picture of one Devon community during World War II, has gone on sale.

'Dunkeswell War Stories' brings to life an extraordinary period when Dunkeswell, near Honiton, was the site of the only US naval airbase on British soil.

The film is full of the memories of both local people and US airmen, thrown together by war.

Recent interviews are interwoven with archive photographs, film and music to create a touching, surprising, funny and sad account of a time which is disappearing from our collective memory.

The hour-long movie was produced by the Blackdown Hills Area of Outstanding Natural Beauty (AONB) Partnership and Dream Machine Media as part of the Dunkeswell War Stories project, which also created a free online resource for schools and the public. It was funded by the Heritage Lottery Fund and local sources.

To order your copy, send your postal address and a cheque for £6 made payable to Devon County Council to: Blackdown Hills AONB Partnership, St Ivel House, Hemyock, Cullompton, EX15 3SE.

To find out more about the Dunkeswell War Stories project, go to www.dunkeswellwarstories.com

American air crew at Dunkeswell

View Family Announcements

Happy 18th Birthday
AARON LYMAN
Have a fantastic day!
With love Mum, Dad & Jez

Silver Wedding
CONGRATULATIONS
Ian & Susan Hurford
SEPTEMBER 17TH
Love & very best wishes
Craig, Mum & Dad, Rose & Linda

HAPPY 50TH BIRTHDAY TRACEY
ON THE 20TH SEPTEMBER
Love from Kay, Mum, Dad & Flopsy x x x

HAPPY 10TH BIRTHDAY HARRY CARTER
LOTS OF LOVE
MUMMY, DAD, SAMMI, GRANDMA & GRANDAD & BILLY THE DOG X X X

HAPPY 11TH BIRTHDAY JAMES
With all our love from Nanny & Grandad x x x

LOVE TO HANNAH BOWDTCH
ON HER 16TH BIRTHDAY
18/09/2013
From all the Family

MONICA & PETER BROMFIELD
WOULD LIKE TO THANK FAMILY & FRIENDS FOR CELEBRATING THEIR GOLDEN WEDDING ANNIVERSARY 07/09/13 THANKS FOR THE CARDS, GIFTS & £200 DONATION TO DEVON AIR AMBULANCE

HAPPY 50TH BIRTHDAY Tracey
ON 20TH SEPTEMBER
LOVE FROM SHELLEY, KEVIN, LEWIS & JASPER

FREE FAMILY ANNOUNCEMENT FORM

Message.....

.....

.....

Date for insertion Tuesday _ _ / _ _ / _ _

Send to: Devon, Dorset & Somerset Series of Newspapers Limited, Unit 3, St Michael's Business Centre, Church Street, Lyme Regis, Dorset, DT7 3DB

Signed: ..... Telephone: ..... Address: .....

.....

Please include SAE for return of any photos.

PLEASE NOTE: We cannot accept announcements without a signature, address and telephone no. All announcements must be in by 12 noon on Friday for the following week's publication.

Planning officers reject Northcote Lane proposal

PLANNING officers have echoed the concerns of Honiton Town Council and recommended refusal for an eight-dwelling proposal.

East Devon District Council (EDDC) planning officers acknowledge that the proposal would reduce the council's housing land deficit, but feel there would be an unacceptable negative impact on the area in question.

The application, which will be heard today (September 17th) by EDDC's Development Management Committee (DMC) seeks permission to build eight dwellings (in three-storey format) at 4 Northcote Lane.

Honiton Town Council is against the proposal and in a report for DMC members, district councillor John O'Leary (Honiton St Paul's Ward) is quoted as saying: "Some residents asked me to have a look at this proposed development and voice their concerns about the lack of parking and over-development.

"My initial thoughts, with the loss of the garages and lack of existing parking for the current residents and with only one car per household for the new houses, it's going to be very hard for everyone to park as there is normally more than one car per household.

"It looks like it will be over developed for such a small area and I think this could cause problems for the emergency services. George Street is a residential cul de sac.

"I do believe this is inappropriate and over-development, and should be refused."

Planners admit the proposal has its merits, though, the report saying: "Given the access to the High Street, public transport within reasonable distance, and other services such as schools, community, shopping and healthcare, the site is considered sustainable in terms of its location.

"The site is in a sustainable location in the urban area of Honiton and would help to meet the district council's five-year land supply shortfall."

But the planners' report concluded: "It is considered that the design, scale and massing of the development is innappropriate for the location.

"While the potential for overlooking of neighbouring properties from the proposed boundaries could be overcome through an appropriate condition for a privacy screen, it is considered that the innappropriate design and materials and the lack of information to assess the loss of trees on the site justify refusal."

DMC members will make a decision when they meet at EDDC headquarters for a meeting today (September 17th).

Big support for Upottery show

THE Manor Rooms in Upottery were bursting with colour as the village annual show took place.

Villagers turned out to support the annual Upottery Flower and Vegetable Show with exhibits in a number of classes including floral arrangements, vegetables, cookery and crafts.

The cup winners were:

The Gould Cup (most points in flower classes) – Daniel Leighton; Mrs Gould Cup (outstanding flower arrangement) – Marianne Sheard; Spiller Trophy (best vase of cut flowers in the show) – Daniel Leighton's dahlias; Herbert Crabb Cup (most points in vegetable classes) – Daniel Leighton; Flower Show Cup (most points in the whole show) – Daniel Leighton; Cooke Bowl (most points in cookery classes) – Karen Hembrow; Lewis Arscott Cup (most points in the miscellaneous section) – Linda Palmer; Witt Cup (outstanding painting) – Linda Palmer; Second Gould Cup (outstanding drawing) – Penelope Moore; Ann Bartlett Trophy (outstanding vegetable exhibit) – Daniel Leighton's onion sets; Lionel and Annie Tucker Rose Bowl (most points in flower arranging classes) – Rosemary Arscott; Paul Palmer Photo Frame (most points in photographic section) – Gill Thomas; Lane Cup (people's choice in adult classes) – Susie Edwards' cupcakes; People's Choice in Children's Classes – Ruby Drew's animal made from vegetables and/or fruit; Ruby Cooke Trophy (best rose in show) – Shirley Spiller.

Children's Classes

Most points in classes for 5 years of age and under – Annie Bright; Most points in classes for 6–9 years – Ruby Drew; Most points in classes for 10–16 years – Millie Drew.

District council to hold seagull summit in Sidmouth

EAST Devon District Council is inviting representatives of coastal businesses, particularly food businesses, and coastal town and parish councils to its free Seagull Summit on the evening of Thursday, October 31st.

There will be advice on:

- Seagull lifestyles;
- Waste and pest control for food businesses;
- What residents and businesses can do – proofing and control;
- Bins and commercial waste;
- Pest control services and successes;
- What Seaton Town Council are already doing;
- The legal situation.

EDDC Councillor Tom Wright said: "This event was the idea of our Environmental Health Team.

"We are organising this event as seagulls have been quite a problem and of particular concern to local businesses this year.

"We want to work with local businesses to help them gain a better understanding of what action they can take to reduce the problem.

"I would urge all those on the coast in the food sector in particular to come along and find out more."

The event will take place from 6pm-8:30pm at EDDC Offices, Knowle, Station Road, Sidmouth, EX10 8HL.

Anyone wanting to book a place at the free event, should contact Jamie Buckley, Community Engagement and Funding Officer on 01395 517569 by October 23rd at the latest.

Beehive fundraiser set for next month

FRIENDS of the Beehive in Honiton are organising a charity auction evening on Saturday, October 5th.

This evening is part of ongoing fundraising to create a community and arts centre for the town. The centre is currently being built in Dowell Street and is due to open early 2014.

The centre will support many local groups and people of all ages, and will be a much needed venue for music, dance and theatre.

It will be used for activities like martial arts, drama, art and crafts, cookery, talks, films and much more. It will be used by all generations from the very young to the considerably older!

Organisers are asking for auction lots to be donated and help on the evening from volunteers. If you can help in any way or have any ideas how to make this a successful event, please contact Sharon Pavey by email atsdpavey@gmail.com or call 07447 597390.

Towns hoping for free Christmas parking

EAST Devon towns are hoping that the district council will provide free parking for Christmas shoppers every Saturday throughout December.

In the past, EDDC have offered one free afternoon of parking in the run-up to Christmas and asked traders in each town to chose their preferred Saturday.

At last week's meeting of Seaton Town Council, Mayor Gaynor Sedgwick said she had recently attended a meeting of all East Devon towns at Axminster Guildhall when it was decided to ask for free parking on the three Saturdays leading up to Christmas.

She told councillors that Seaton Chamber of Commerce had also written to EDDC asking for free parking on the pre-Christmas Saturdays in December.

Mayor opens new gallery exhibition

THE Mayor of Honiton, Councillor David Foster, opened the new intoLACE exhibition at the Thelma Hulbert Gallery on Saturday. Pictured above are Denise Lyon (Deputy Chief Executive and Monitoring Officer, EDDC), Angela Blackwell (gallery curator), Andrea Stokes (artist), Mayor of Honiton David Foster, Councillor Paul Diviani (EDDC Leader) and Councillor John O'Leary (EDDC Culture Champion). This exciting new exhibition runs until November 2nd in partnership with the Devon Guild of Craftsmen. It shows artist/makers whose work references lace and examines its historic uses and values, with particular reference to Honiton lace – a skill which the town has been renowned for since the 17th century.

Councils to join forces for Jurassic leaflet

SEATON Town Council is investigating ways of spending £7,000 by working in partnership with other parishes.

That sum of money represents £1.10 per elector and is being made available through East Devon District Council's 'Parishes Together' grants scheme through the Government's New Homes Bonus.

When the matter was discussed at last week's Seaton Town Council meeting, Councillor Peter Burrows said that when he was chairman he had a meeting with other coastal towns and parishes and they favoured publishing a leaflet on the Devon coastal resorts along the Jurassic Coast.

He expected it to be completed in the next couple of months.

Three suggestions for spending the money were also put forward by the Senior Council for Devon – improving local signage and maps; drop kerbs on the unnamed road behind Jubilee Lodge; and three-way traffic lights at the top of Queen Street.

Councillor Val Chrstmas said some of these ideas were already happening because they were on the Devon Highways list.

Another idea put forward was a community website providing all the volunteering opportunities in Seaton.

It was agreed that Councillor Burrows would take the matter forward for further discussion.

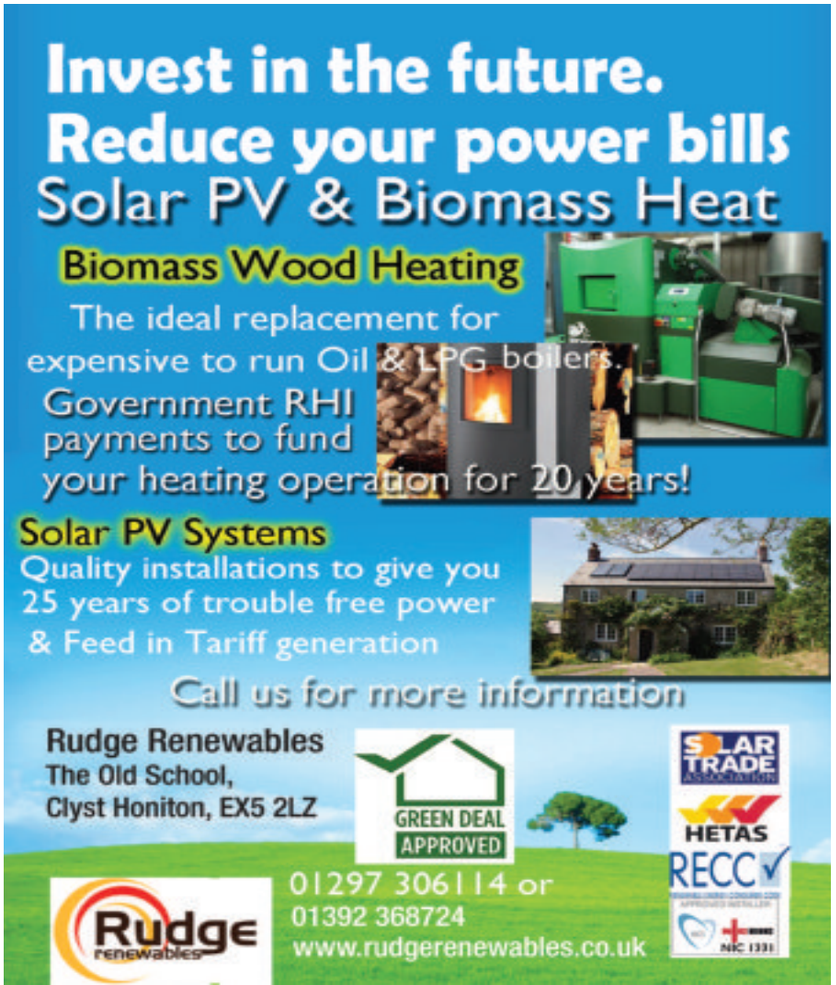

Milford & Dormor
SOLICITORS

OPEN DAY

SATURDAY 22nd SEPTEMBER 2012
SEATON - 9.00am - 1.00pm

SATURDAY 29th SEPTEMBER 2012
AXMINSTER - 9.00am - 1.00pm

No Appointments necessary
Free Will Scheme*
Free Interview - Legal Problems
Refreshments available

Come in and have a chat to our Legal Advisers who will be here all morning to answer some of your questions
We look forward to seeing you

Seaton House, Marine Place, Seaton, Devon EX12 2QJ Telephone: 01297 20528
Silver Street, Axminster, Devon EX13 5AJ Telephone: 01297 32206

Milford & Dormor is regulated by The Law Society (No: 52245) and authorised by the Financial Services Authority for investment business. *Subject to Conditions.

Offices also at Chard, Hemyock and Ilminster

Honiton entries shine in Colyton Carnival

FLOATS from Honiton lit up Colyton Carnival on Saturday night.

Pictured are: the Honiton Carnival Queen & Princess on Cloud No 9 (right) who took first place in the Carnival Queen's East Devon circuit category; Muckslingers CC with Pinball Wizard (below and far right) first in the Open Floats Decorated Length Max 30ft category; and Honiton Scouts' K9 CC with 'Fly' (bottom right) second in Youth Float U18 category.

MST AUCTIONEERS

Hangar 1. Marcus Road
Dunkeswell, EX14 4LB
Tel: 01404 891833
email: info@mstauctioneers.co.uk
Website: www.mstauctioneers.co.uk

TWO DAY AUCTION

Tuesday 24th September at 10.30

Hangar 1. A large qty of modern Office Furniture and equipment. Library shelving. Qty of servers & storage equip. 20 rolls of pink exhibition carpet. Carpet tiles. Catering equipment: Winterhalter 501 Dish washer, ranges, D/F fryers, Servery, microwaves, s/s tables, catering racking, café chairs & tables. Fishing rods, reels & tackle. The contents of a Gift Shop (£20k). *Bankrupt stock*::Large qty of tee shirts. New Carpets & rugs. 20+ TVs, House clearances. Prints & pictures. Victorian, Edwardian & later furniture. Jewellery. Silver plate. Collectables.

Wednesday 25th September at 10.30

Hangar 2. Plant, machinery & engineering equipment. General stores & racking. *Bailiffs unless debts are paid*: TRACTOR CASE MXM 140 1H '06 + Quicke Q65 loader. Kuhn 8051 Tedder '03. Forklifts: Clark C500 5.5 ton Gas, Hyster 2.5 ton Gas. Welders: IFLTig/mig welders, Oerlikon Citoline 3000TS, Miller BLU-PAK35, Miller Syncrowave 250, Migmatic 263, Hypertherm 600 Plasma cutter. Bomar 230 DG bandsaw. Atlas Copco GX11FF compressor
Vehicles: Mercedes SLK320 auto sports convertible '00. Isuzu Rodeo double cab '05. Seat Ibiza SE CR Eco 1.6Tdi Est '10, Citroen berlingo MSpace VTR HDi91 MPV "11. Sprinter Luton van '05. Mercedes Vito 110 cdi van '00. Corsa Van CDTi '03. 2 x Iveco Daily vans '03, Transit van '01. Swift 2 berth Caravan '94. 20' Container. Exhibition trailer.

Peter Quinain Hardwoods Ltd. Special Retirement Sale

FORESTOR SAWMILL182 BAND SAWMILL 1974. Volvo LM 840 loader 1972 c/w winch. JCB Telescopic 30D TLT 4x4 Forklift 2009. Exhibition trailer with pull out side by Mobex, The entire contents of a well equipped Joinery Workshop (on site), including...
SCM Si300n Panel saw & T110i spindle moulder '04, SCM 4 head Planer/moulder + Uni 5th hd. , Wadkin 4 sided planer/sizer, Sedgwick twin head Tennoner, Wadkin Re-saw, morticer. Sagar 30"Planer/thicknesser. Power & hands tools. Workbenches. Chainsaws etc.
A large quantity of machined & sawn timber, in Oak, Chestnut, Iroko, Sapele, American Ash, Beech, Cherry, Cedar, Yew . Incl. flooring, architraves, skirtings, mouldings etc.
Promo internal engineered doors. .Round & through sawn timber. Rounds in stick. Beams.

On view: Monday 23rd Sept. from 10 - 7pm. & Sale days.

www.mstauctioneers.co.uk 01404 891833

Local boy impresses at autocross event

A HONITON teenager took the plaudits after winning his class event at an autocross race meeting at East Hill Strips, near Ottery St Mary on Sunday, ***writes JACK DIXON.***

Kieran Anderson, 15, ***pictured below right,*** won the F class for junior drivers and also took home the Scrutineers' Award for his excellent performance over the weekend.

Kieran's quickest time around the 1,100 metre track was two minutes and 23 seconds which, when added to his other single-lap runs over the weekend, was enough to clinch victory.

Kieran, who attends Honiton Community College, regularly competes in autocross events, often travelling as far as Oxford and Southampton for meetings.

He drives a Seat Arosa and will be eligible for the senior class events in a year's time when he turns 16.

Colin Anderson, Kieran's father, who presented the awards said: "He'd never done any racing at all before this year so he's come on leaps and bounds."

The event, organised by the South Hams Motor Club, was the final meeting of the Richard Egger Insurance Southern Counties Autocross Championship and attracted 38 competitors across eight classes.

A large contingent came from North Devon for the end-of-season event but some enthusiasts travelled from as far afield as Cornwall, Pembrokeshire and Sussex.

This was the second event of the year at East Hill Strips after an early-season meeting in May.

Mark Tredwell, from Witney in Oxfordshire, claimed victory with the overall quickest time of one minute and 56 seconds. Tredwell, competing in the E1 class for Specials and Non-Production Four Wheel Drive vehicles, also sealed the overall championship with a dominant performance in his Spaceframe Mini.

Tredwell thanked all the competitors for getting to the meeting and the marshals who volunteered their time to help with the organisation of the event.

Credit union opens

OPEN FOR BUSINESS: (l–r) Marion Cochrane and Peter Porteous pay a visit to Plough & Share volunteers Avril Jackson, Ray Cackett and Richard Walker

THE Axminster service point of Plough & Share Credit Union is up and running.

A team of volunteers has been recruited to man the what is the credit union's 34th service point in Devon. The weekly service point is open on Thursdays from 11am-1pm in Axminster Methodist Church.

A credit union is a financial co-operative - owned and controlled by its own members - and can, for example, offer low-interest loans and offer financial advice. The credit union concept has gained in popularity and enjoys formal support from many local authorities – including East Devon District Council – as a preferred alternative to doorstep lenders or so-called loan sharks.

Plough & Share is based in Okehampton. Currently there are seven volunteers helping to man the Axminster service point, but more are needed.

Anyone interested in volunteering or using the credit union's services can visit the service point or visit www.ploughandshare.co.uk for more information.

Lions looking to recruit new members

AXMINSTER & District Lions Club will use the carnival on Saturday September 21st as a recruitment tool.

Club president Jamie Love explained: "The club will be out and about on carnival night with our float. People who want to learn more about the club and its work, just stop and talk to any one of us along the way or afterwards.

"Our club gives members an opportunity to advance worthy causes, serve with friends and become leaders in the community.

"This club means a lot to our Lions, but it means so much more to the people we serve.

"We want to share the great things we're doing in the community, and let others know how they can help."

The Lions' motto is 'We Serve' and the Axminster club has lived up to it for 44 years, and is part of Lions Clubs International.

Heritage centre offices to go on show

AXMINSTER Heritage will show off offices to let in Thomas Whitty House during an open morning on Friday September 27th from 10am–12noon.

As work goes on to raise the money required to turn the building into "an interactive visitor attraction" including museum and tourist information centre, part of the building has been converted into small offices and a meeting/community room.

A spokesperson said: "The offices will provide a good starting point at a reasonable cost for those looking to set up their own business whilst the community room will be an attractive venue for local businesses and societies to hire."

Medals for summer challenge readers

AXMINSTER Library was heaving and noise levels shot through the roof when youngsters gathered for a Summer Reading Challenge party on Tuesday of last week.

All those who had borrowed and read at least six books over the summer were presented with a medal and certificate each.

Fun in the sun at Beer's new play park

LOCAL children and district council representatives gathered at Beer's Ash Hill Playpark last month for the grand unveiling of £17,500 worth of improvements.

Alongside the official opening of the new play equipment, youngsters were treated to a range of fun activities including circus skills, arts and crafts.

The new equipment was unveiled by chairman of Beer Parish Council, Martin Richards who cut the ribbon and declared the enhanced play area open and ready for fun.

The new equipment in the play area was chosen by local children and consists of a new basket swing, a spinning item, climbing frame and wooden amphitheatre style seating.

In addition to the new equipment children were able to have a go at circus skills or arts and crafts as part of a free family fun day, provided by East Devon District Council Community Development Workers, Polly and Victoria.

The project is the result of a close working relationship between Beer Parish Council and the district council.

Local children decided what the £17,500 worth of eagerly anticipated improvements to the play area should look like.

Contribution

The sum of £7,500 was contributed by developers through Section 106 funding for play.

This type of contribution was a condition of planning approval for a number of developments in the area.

EDDC have the ground-breaking policy of inviting residents to decide how this is spent.

Beer Parish Council successfully applied for £10,000 of awards for all funding from the National Lottery to add to the Section 106 funds.

The opening was attended by Beer Parish Councillor Martin Cox, who has spearheaded the project to improve the play area

Councillor Cox said: "It has taken the commitment of many people to make this a successful project.

"It is clear from the obvious enjoyment of the children in using the equipment that it has all been well worth the effort."

Also in attendance was Councillor Christine Drew, EDDC's Champion for Children and Young People, who added: "Thank you to all the children who had their say and chose the play area.

"I'm looking forward to seeing the play area used a lot more now it has been vastly improved."

NEW PLAY EQUIPMENT | Beer Parish Council chairman Martin Richards, cuts the ribbon for the new play equipment alongside local children, EDDC representatives and fellow Beer Parish Councillors

Lions give boost to trio of local causes

by Ian Barradale

THE Seaton & District Lions Club made it an evening of donating to charities at their monthly meeting in September.

After their charity fundraising day at Pecorama in August, collecting for Devon Freewheelers and Children's Hospice South West, where they raised a total of £700 on the day, the Lions decided to double the money they collected and give both of these two local deserving charities £700 each.

At the same meeting the Lions made another donation of £100 to Seaton Town Football Club towards the running of their touth teams.

The Seaton & District Lions Club meet every second Tuesday of the month at 8pm in the Eyre Court Hotel in Queen Street Seaton. If you would like to become involved in helping the community we live in, come along as a guest to one of the meetings by contacting Lion Neil Rutter 01297 21572.

CHEQUE THIS OUT | Seaton & District Lions president George Mabon presents Pauline Leach from Children's Hospice South West a cheque for £700 towards Little Bridge House in North Devon

■ Mr Mabon presents Mick Scaife from the Devon Freewheelers a cheque for £700 to help keep this valuable service running, which depends solely on donations

■ Paul Grint from Seaton Town Football Club receives a cheque for £100 from Lions' president George Mabon

Charity appeals for collection volunteers

DIABETES UK is looking for enthusiastic volunteers to help out at the Seaton Tesco branch in October.

The Big Collection is a nationwide fundraising event for Diabetes UK and 8,000 volunteers are needed to support the three-day event, which will happen place at 600 Tesco stores from October 4th-6th.

Thousands of volunteers have already come forward, but Diabetes UK is looking for more volunteers who can give three hours of their time to collect donations.

Seaton is one place with vacancies, and Diabetes UK South West regional manager Graham Cooper said: "We are delighted that people in Devon have volunteered for the Big Collection weekend, but we need more volunteers to fill all our shifts.

"If you are shopping at Tesco that weekend, why not select a shift on the same day. We would be delighted if people in Devon could join us in collecting donations and having some fun. If you can spare a few hours of your weekend we would like to hear from you."

Those interested should call 01823 448260 or visit south.west@diabetes.org.uk

Plenty of summer activites to keep Seaton residents busy

THERE has been plenty to see and do in Seaton over the recent weeks with town councillors working hard to provide their summer town activities initiative.

Aiming to give the town a much-needed boost, there has been a range of activities available for all ages, showing off what the town has to offer.

The activities on offer have included Jenny Knight's willow weaving workshops, pebble painting with Lesley Mettam, local author and illustrator Carolyn King's Ivor the Ichthyosaur project and building the 'Motorcycle Madness' carnival float with Phil Armour and his team.

Phil Armour's carnival float attracted a lot of attention. Based on a 1910 motorcycle combination, handmade in Seaton over the past few months, the float has been completely fabricated in timber, except for the wheels, handle bars and copper exhaust pipe.

The team helping to push this float includes Seaton town councillor and deputy mayor, Sharon Bruce, team leader Phil Armour, and keen Axe Cliff golfer, David Bruce.

After the carnival season is finished, the motorcycle and sidecar will be available to support local charity events.

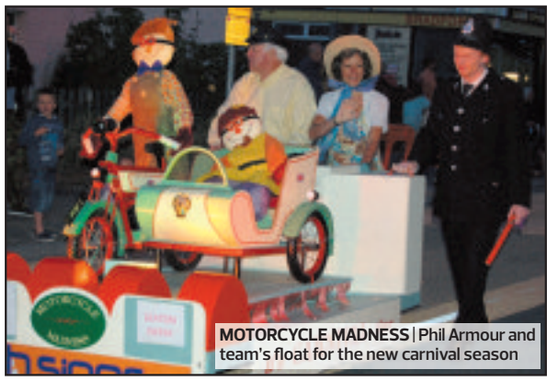

MOTORCYCLE MADNESS | Phil Armour and team's float for the new carnival season

Record attendance at carnival market

■ THE annual carnival day market in Colyton attracted record crowds on Saturday. Bargain hunters lined up to browse the stalls at the Dolphin Street Car Park before the market was officially opened by town crier Derek Ween and the carnival royal party (pictured right). The event raised £5,305 toward carnival funds.

■ MEANWHILE, Colyton Leisure Painters held their annual exhibition at the St John Hall. As well as the range of artwork hung on the walls, visitors enjoyed craft demonstrations and refreshments.

CARNIVAL PROCESSION PHOTOS ON PAGES 16 &17

Classic cars come to town

■ CAR RALLY: The Austin 7s at Barritshayes Farm Cottages in Colyton. Photo by Liz Lindsay

COLYTON was visited by 13 classic Austin 7s with drivers staying at Barritshayes Farm Cottages in the town.

Drivers from the Dorset Austin 7 Club and Devon A7s joined together for a rally based at the cottages. The cars, dating from 1922 and 1939, varied in colours from pale pink to royal blue creating quite a sight for onlookers.

Their daily tours of the area included local attractions such as Seaton Tramway, the Donkey Sanctuary, Beer Quarry Caves and drivers enjoyed Colyton Carnival.

Burgesses register as charity

AN extraordinary meeting of Colyford Burgesses agreed to create a constitution for the Ancient Borough of Colyford and register this as a charity.

The burgesses, which is open to all adults who live in the ancient borough, agreed that registering as a charity with HM Revenues & Customs would benefit local projects, including moving forward with an off-road alternative to the proposed section of the Stop Line Way cycle route through the village.

The original route set out by Devon County Council would see cyclists travelling from Seaton Road, down the A3052 and across the bridge and the tram crossing, but resdient felt this would be too dangerous and opted to support an off-road route suggested by the Burgesses, in which cyclists would continue across the wetlands and meet the tram line.

However, Devon County Council is not willing to pay for the additonal cost of creating an off-road route and the village will have to raise £350,000 itself. It is thought that registering as a charity will help in seeking grant funding for this and other local projects.

NHS spaces NOW available
registering NEW patients
available at the
High Street Dental Practice,
Honiton and
Mill Street Dental Practice,
Sidmouth

0844 387 9903
www.dendental.co.uk
info@dendental.co.uk

Providing NHS Dentistry NHS
Dental
Den Dental Group

Use the power of the View From to promote your business.....

LEAFLET DISTRIBUTION

in all Pulman's View From titles in Axminster, Colyton, Seaton, Honiton, Sidmouth & Ottery St Mary

19,000 copies every week

(We can also offer 23,500 copies in West Dorset & 8,500 copies in South Somerset

Costs from £29 per thousand plus VAT, minimum A5

We can also design your leaflet and arrange printing at competitive

10% discount for View From Advertisers

For more details contact Philip Evans on
01297 446155

Pulman's from View newspapers in East Devon

Part of Tindle Newspapers Ltd

Pulman's View from the churches

With NIGEL SPELLER

HONITON Mission Community this week welcomes their new curate Philip, just ordained at Exeter Cathedral, together with his wife Katherine and family of James and Florence.

Looking ahead, also at Honiton, Bev Johnson will receive her licence as Reader on October 5th; and there will be a celebration lunch on October 6th following Harvest Thanksgiving. Food will be welcome for Honiton Food Bank and funds for Farm Africa.

As Tuesday comes round again St Andrew's Colyton Community Café is open in the Sunday School Building from 9.30am-11.30am–for old and young – toys provided.

Term time is here also, and across Devon 22,000 children at the 131 church schools are back in the classroom. Eighty five per cent of these schools are rated good or outstanding by Ofsted by their results and for the pastoral loving care provided.

Carnival time is with us in East Devon starting with Colyton and ending with Songs of Praise at 2.30pm on Sunday September 5th – to be followed by the medieval celebration of Michaelmas Week at Colyford Goose Fayre on Saturday, September 28th and Service at 6.30pm on Sunday, September 29th - all are welcome.

As September moves on, this week sees the Axminster Parish Church Flower Festival -"Flowers in Verse" - September 19th to 22nd, with Songs of Praise September 22nd at 6.30pm.

At Musbury September 21st sees a Silent Auction of Items and Promises – consisting of promises to be put into action such as house decorating, making a cake or researching a family tree, and more! Enquiries and tickets 01297 552711.

Thursday, September 26th has the Colyton MU Annual Service at 2.15pm in St Andrew's Church Colyton.

Buckerell Church celebrates Harvest on September 29th at 6.30pm followed by supper and auction of produce at Armoury Cottage.

As the Trinity season moves towards an end, Advent looms and a new course from the *York Series* of four sessions for use in Advent by groups or individuals, is available featuring Bishop Richard Chartres KCVO and others.

Catering advice for churches, charities and other groups providing food has just been produced, including links to other trusted sources of good hygiene advice such as NHS Choices. The Food Standards Agency has also published guidance under the title Community and Charity Food Provision – of interest to all church caterers.

A recent report on the cost of dying, which invariably involves the churches, reveals an increase of 7.1 per cent from last year, which out-strips inflation by 5 per cent. A basic funeral now costs around £3,500. Adding other discretionary costs, such as a headstone and flowers, pushes up the cost of a funeral to an average of £7,622. Figures do vary in different parts of the country and there are various ways of spreading the cost

YOUR CLUB NEWS

Interesting antiques are discussed at WI meeting

THE September meeting of Musbury and Whitford WI was held in Whitford Village Hall on Tuesday September 10th.

It was particulary well attended.

Apologies were taken and lots of birthday posies were given out for both August and September.

President Marnie introduced the speaker, Mr Whitton of Whitton and Laing valuers. He was a very able speaker and brought along lots of lovely antique jewellery and other pieces.

He was very well informed and most interesting - and let members handle all the pieces, which was lovely.

He was thanked by Margaret Clarke.

A delegate is needed for the Autumn Council Meeting in Plymouth.

The group received a thank you card from Sidford WI for providing the cream tea on their outing.

The birthday lunch is on Tuesday, November 19th, venue to be announced later.

Musbury and Whitford WI are hosting the Autumn Group Meeting to be held on Friday, October 25th at 2.30pm in Musbury Village Hall.

The next meeting is on Tuesday, October 8th at Whitford Village Hall at 7pm.

It is the harvest supper and the usual requests for help and food were made.

Members are asked to bring along a home-made musical instrument.

Musbury School have made a request/appeal for helpers with cookery. The meeting closed at 10pm, having been a very successful and enjoyable evening.

Probus club ride the train to Minehead

The West Somerset Railway runs for 20 miles from Bishops Lydeard to Minehead.

A number of members of the Seaton and District Probus Men's Club, together with wives, made the journey on a bright and sunny late summer day. Pulled by steam locomotives both ways, members enjoyed the gentle ride through the beautiful Somerset countryside and along the coast to their destination.

The stations are all beautifully maintained, as are the engines and carriages, bringing back memories of holidays taken many years ago!

They had plenty of time in Minehead to explore the town or walk along the coast, or to just sit and enjoy the September sun.

Railway enthusiasts among group admired the steam and diesel engines, which can be seen at various points along the route. The volunteers that man the trains and stations are colourful and cheerful, and love to talk about their Railway.

The next outing is also rail orientated, as members are visiting Pecorama in Beer early in October.

Fortnightly meetings re-commence on October 2nd. Anyone interested in joining should contact Keith West on 01297 624374.

Send your Clubs News to: Pulman's View From newspapers, Unit 3 St Michael'sBusiness Centre, Church Street, Lyme Regis, Dorset DT7 3DB or email francesca@pemedia.co.uk

NOW ACCEPTING ENTRIES AND ITEMS FOR FORTHCOMING SALES

15% Buyers and Sellers Premium

Ottery Auction Rooms

OTTERY AUCTION ROOMS
Unit 30/32
Finnimore Industrial Estate,
Ottery St. Mary,
Devon EX11 1NR

Antiques and Fine Art Sale

Thursday 26th September at 10am

Viewing: Wednesday 25th September 9am-6pm

Items included: Good quality Silver, gold and other jewellery, coins, medals, plated ware, Beswick figures, Crown Derby, Royal Worcester, Art Pottery including Eltonware, G.Fieravino, Large Collection of Toni Raymond, Rouen Grotesque Jug, Chinese and Japanese ceramics, Kozan Satsuma Vases, art glass, clocks and watches including Cartier, Antique Pine Oak and Mahogany furniture, Interior Decorators items including retro lighting, Books, Paintings and Prints and Stamps, Rare Records, Collectors toys including Dinky, Dolls, Prams, Ethnographica, Swords, Daggers and Militaria, Automobilia including petrol pump globe, Cold Painted bronzes, Large amount of Hickory shafted golf clubs and memorabilia, Ivory snooker balls, Musical instruments, Paintings by Sofronoff, Smythe, Gaggetta, Sculpture by H. Munyaradzi, Quantity of veneers, Vintage Textiles and Fashion

Rear wheel of Spitfire aeroplane

Early 19th century Drug jar

Infamous rude biscuit tin for Huntley and Palmer

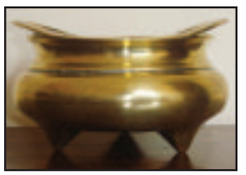

Polished bronze squat Chinese sensor with early reign marks

Large 2ct diamond set in 18ct gold white gold band

Japanese Satsuma Vase by Kozan (one of a pair)

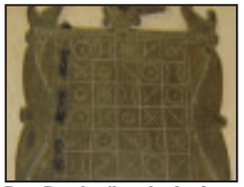

Rare Dayak tribe calendar from Borneo

Rare Vinyl LP Psychedelic folk on Island Label

Rare Congolese face mask

Group of Medals

david@otteryauctionrooms.co.uk www.otteryauctionrooms.co.uk 01404 811800 07777 698752

Seaton Carnival street collection raises more than £2,000 for local good causes

SEATON Carnival procession was a great success with the street collection raising £2016.45.

The top four collectors were: Seaton Scouts £265.40, Royal British Legion (Seaton) £253.37, Seaton Lions Young Leaders £170.62 and RNLI £142.72.

The committee would like to thank everyone who collected including: Bellini's Bathers, the fire brigade, Peter Burrows and family, K9 CC, Seaton Brownies, Ottery CC, Phil Armour, John Seward, Trotters Cafe, Don Cambell, Ian Manchester, Budleigh Salterton CC, Axminster Young Farmers, Totnes CC, Roger Broom, Dawlish Queens and Ipplepen CC.

The Carnival Week was a fun time for everyone, especially the youngsters. Daisy Grace Goodman won first prize in the Colouring Competiton in the 7-10 age group; Isabelle Rose Lacey won second prize.

STREET PERFORMERS | Busking competition winner Amanda Mettam, organiser and judge Jon Croose and runner-up Laura Fisher

Lilly Golding won first prize in the 4-6 age group and Fyn Buckett won second prize.

Amanda Mettam won the busking competition's top prize of a singing slot at the Carnival Variety Night alongside comedy vocalist Allan Roberts, The Neil Diamond Tribute Show and singing duo Eclipse; second prize went to Laura Fisher.

Competition judge and professional street musician Jon Croose also raised £75 for Seaton Carnival by performing in the Town Square.

Jon said: "The standard was really high again this year. The busking competition is becoming a regular feature of Carnival Week, and we hope it will be bigger and better next year'.

"I'd love to see the busking competition go from strength to strength, and it would be great to get a battle of the bands contest, DJ sets and backroom gigs of all kinds."

Anyone interested in running a gig or performing music during Carnival Week 2014, should contact Jon on jfc208@exeter.ac.uk or carnival secretary Marie Churchill on 01297 22732.

The AGM and donations presentation will be announced soon. If you would like to be considered for a donation please write to Seaton Carnival Secretary, Marie Churchill, 1 Burnham Close, Seaton, EX12 2UW.

The committee hope to see you all next year at Seaton Carnival Week which will take place from August 24th-30th.

● SEATON Carnival Club received a £100 donation from the new licensees of the Hook & Parrot in Seaton on Saturday (September 14th).

Loraine Kirkham and Adam Budd, who took over The Hook and Parrot in July, held a relaunch event on Saturday which coincided with the cheque presentation.

This continues a long association between The Hook and Parrot and the carnival. Besides sponsorship, the venue has allowed access to its electricity supply to run the PA and lights on the seafront on carnival night.

● SEATON'S hard working carnival committee has been praised by the Mayor, Councillor Gaynor Sedgwick.

Speaking at last week's Seaton Town Council meeting, Councillor Sedgwick said she was "really amazed" how much work the committee had put in during the year to put on such a great carnival week.

"The procession was great and the town is really fortunate to have a group of event organisers who put on such a good show," she said.

STREET PERFORMERS | Busking competition winner Amanda Mettam, organiser and judge Jon Croose and runner-up Laura Fisher

THANKS! | Seaton Carnival Queen and carnival ommittee members celebrate at the relaunch of The Hook and Parrot with the £100 donation the venue has made to Seaton Carnival. Pictured above (from left to right): June Frost – Seaton Carnival Committee; Kevin Frost – Chairman, Seaton Carnival Committee; Vicky Fisher; Laura Fisher – Seaton Carnival Queen; Adam Budd & Loraine Kirkham – Hook & Parrot; Peter Burrows – Seaton Carnival Committee

Call for town to have its own promotional leaflet

SEATON needs a promotional leaflet to promote the town's attractions, local councillors have been told.

Councillor Peter Burrows told last week's meeting of Seaton Town Council that Sidmouth and Lyme Regis had a leaflet but Seaton did not, adding: "I think a leaflet is needed to to show what Seaton has on offer."

Councillor Tony Woodman agreed, saying there was "a desperate need" to improve the marketing of Seaton which had so much to offer.

"We have a marketing manger that markets everything apart from Seaton. This is something which we should seriously look into."

The Mayor of Seaton, Councillor Gaynor Sedgwick, reported that 4,084 people had visited the Seaton Tourist Information Centre and she thanked the staff for their hard work.

Something for everyone going on in Beer

CO-ORGANISER Annie Boalch was delighted with the turnout for the annual Beer Activities Fair at the Mariners Hall on Saturday morning, ***writes KEVIN FAHEY.***

Organised by the Beer Bag Project in conjunction with the Mariners the event was designed for groups, clubs and societies in the village to promote themselves and explain what they are offering in the community.

"There was a good buzz about the morning and it was nice to see so many people coming through the doors," said Mrs Boalch, who helped to co-ordinate the meeting.

"Some people are not fully aware of what clubs exist in the village and the events that are promoted, so we were also handing out copies of the village directory and the diary of events.

"I think the people who turned up enjoyed themselves and we raised a decent amount of money from the raffle and the refreshments for the Mariners Hall."

■ Beer Women's Institute (left to right): Jackie Sitters, Barbara Greaves, Sue Ball and Christine Teague

■ Kath Cobbold and Annie Boalch at the raffle stall

■ Beer Short Mat Bowls Club (left to right): Harry Ward, Peter Baxter and Paddy Jones

ELECTRIC SHOCK
FROM YOUR BILLS?

INSULATE YOURSELF FROM RISING FUEL PRICES

GENERATE YOUR OWN FREE GREEN ENERGY

QUALITY 4KWP PV SYSTEM FROM £5,490 INCL VAT

- Solar PV Systems
- Voltage optimisation
- Low energy LED lighting
- Approved electricians
- FREE site survey and no obligation quotation carried out by us, the installer
- A choice of panels to suit your budget

Your LOCAL electrical contractor installing Solar PV as it should be!

Evergreen Renewable Energy

Call: 01297 443209

info@evergreendeal.co.uk

RECC

Early Learning & Further Education

All Saints Wise Owls

AT All Saints Wise Owls we aim to give young children a variety of valuable experiences to enable them to become more sensitive, capable, considerate and creative people. These experiences include messy play, creative activities, construction, small world fun, role-playing, outside play and exploring the wider world. We use the Early Years Foundation Stage curriculum to plan lots of appropriate activities to ensure your child reaches their full potential in all of the following areas; Personal,Social and Emotional Development, Communication and Language, Physical Development, Literacy, Mathematics, Understanding the World, and Expressive Arts and Design. Our staff have many years of experience in Early Years education and our manager is a teacher and Early Years Professional.

We take children from two years onwards and have spaces now. Our charge is £3.50 per hour, children from three years are entitled to funding.

Phone Sam on 07933 781610 or 01297 551276, or come in and visit us anytime!

ALL SAINTS WISE OWLS WHERE LEARNING IS FUN!

All Saints Wise Owls

All Saints Wise Owls All Saints Cricket Club

Nr. Axminster m: 07933 781610 t: 01297 551276

We are a small, friendly pre-school that can offer your child a high standard of education and care. We enjoy a lovely rural setting with extensive grounds for outside play. Our staff are trained to nurture your child's social, creative, physical and academic abilities in a safe and secure environment.

We are open every morning from 9am until 1pm, and until 3pm on Mon and Thurs. Come and visit us! Or phone Sam as above Find us on our website: allsaintswiseowls.co.uk

Autumn Open Evening

Wednesday 25 September, 6 - 8.30pm

Our **Autumn Open Evening** is an opportunity to meet staff, take a tour with a pupil guide and learn about:

- our impressive results
- scholarships and awards
- extra-curricular opportunities

Tel: 01392 273679 Website: www.exeterschool.org.uk

HMS EXETER SCHOOL

A charitable company limited by guarantee. Company No: 04470478. Charity No: 1093080.

An independent day school for boys and girls aged 7 - 18

Lively and inspiring Exeter School

EXETER School is a selective day school for boys and girls aged 7 to 18. It is a lively and inspiring place offering an impressive range of academic subjects and extra-curricular activities. The school is especially proud of its excellent Music and Drama departments and a number of major performances are staged throughout the year.

The 25-acre site is well equipped with a range of first-class sports facilities. In addition to the large playing fields, astroturf arena and all-weather courts, it also boasts a heated outdoor swimming pool and a sports hall with squash courts, climbing wall, fitness suite and dance studio.

Senior pupils can join the school's Combined Cadet Force and take part in outdoor pursuits such as the Ten Tors Challenge and the Duke of Edinburgh Award Scheme. Exeter School has an excellent record of academic success, which includes 35 Oxbridge offers in the last 5 years. In the Summer 2013 public exams, 56% of A Level and 80.3% of GCSE grades were A* or A.

For further information, telephone 01392 273679 or visit the website at www.exeterschool.org.uk.

Early Learning & Further Education

St. Andrew's Church of England Primary School

WELCOME to St Andrew's Early Years Centre, Chardstock. We provide high quality learning experiences for our youngest children, from age 2, in purpose built accommodation as part of the Primary School. The team is led by an Early Years teacher and supported by other highly qualified staff. We have excellent facilities both inside and out, to enable to children to flourish in a caring and supportive environment where each child's needs are developed.

We currently have vacancies for 2, 3 and 4 year olds. Funding is available for 15 hours a week for all 3 and 4 year olds. Some funding is available for 2 year olds who meet certain criteria.

To arrange an appointment ring 01460 220534 or visit our website at www.acornfederation.co.uk.

NEW! Free Baby and Toddler Group at St Andrew's Early Years Centre.

Every term-time Monday from 2-3pm.

Parents and their children aged 0-3 are invited to our free friendly sessions - no booking required - just turn up or ring 01460 220534 for more details.

Come along and make new friends!

Sidmouth College

Believe Inspire Succeed

Open Morning
Thursday 3 October 2013
9.30am - 12.30pm

Open Evening
Thursday 3 October 2013
5.00pm - 7.30pm

- Principal's welcome talks at 9.30am, 10.30am, 5pm and 6pm
- College tours and opportunity to meet with staff and students
- Tel: 01395 514823 for more information

All prospective parents and students welcome

www.sidmouthcollege.devon.sch.uk Primley Road, Sidmouth EX10 9LG

Our Early Years programme is available for children aged 2-4yrs. It provides a seamless transition into full-time school. Boasting exceptional indoor & outdoor facilities, and highly qualified & adaptable staff.

Call to book your visit today, or visit www.acornfederation.co.uk

Early years

St. Andrew's
Church of England Primary School

Tel: 01460 220534 | Email: admin@acornfederation.co.uk

St Andrew's Church of England Primary School, Chardstock, Axminster, Devon. EX13 7BJ

Carnival lights up the town!

CROWDS lined the streets for Colyton's annual carnival procession on Saturday night, which saw impressive floats from across the East Devon area compete for the top spot. Sid Vale Carnival Club won best overall entry and came first place in the open floats category with their impressive "Legend of the Crystal Skull". Colyton's own Nunsford Nutters Carnival Club also pulled out all the stops on their humorous float "Nutters Health Service" to win best local entry, most entertaining and first place in the comical floats category. See page 17 for full results.

■ WINGS OF FIRE: Cousins Carnival Club from Ilminster with their impressive walking entry. Right, Colyton primary School with their 'Jurassic Coast' entry. Far right, the Nunsford Nutters and, above right, the Sid Vale Carnival Club

■ ON SAFARI: Colyton Brownies go wild for their entry and, below, Colyton Theatre Group present 'Raining Cats and Dogs'

■ PYJAMA PARTY: The 1st Colyton Guides with 'King Size Baby'

■ ROYAL THEME: Above, Colyton WI as 'Ascot Ladies'. Right, Kilmington's A&A Carnival Club impress with their entry 'Woof', the slinky dog from Toy Story films and, below, Colyford Goose Fayre Committee promote the upcoming event

■ YABBA-DABBA-DOO: Colyton Football Club as The Flintstones

■ PARTY ALL OVER THE WORLD: Colyton Caterpillars pre-school

TROPHIES
Best overall – Legend of the Crystal Skull by Sid Vale Carnival Club; **Best local entry** – Nutters Health Service by Nunsford Nutters Carnival Club, Colyton; **Most entertaining** – Nutters Health Service by Nunsford Nutters Carnival Club, Colyton; **Best local youth** – Out of Africa by 1st Colyton Brownies; **Best music** – Wheels on the Bus by Rainbows Paygroup, Axminster; **Best walking entry** – Wings of Fire by Cousins Carnival Club, Ilminster

WALKING GROUP – OPEN
1st Wings of Fire by Cousins Carnival Club, Ilminster; 2nd Orrible Histories by Zem Carnival Club, Chard; 3rd Eastern Delight bellydancers led by Jacky Roberts-Wake, Colyton

WALKING GROUP – LOCAL ADULT
1st Flintstones by Colyton Football Club; 2nd Ascot Ladies by Colyton WI; 3rd It's Raining Cats & Dogs by Colyton Theatre Group; 4th Come to the Fayre by Colyford Goose Fayre Committee

WALKING GROUP – LOCAL JUNIOR
1st Jurassic Coast by Colyton Primary School

Costume or impersonation on foot – pairs
1st Woof! by A&A Carnival Club, Kilmington

COSTUME OR IMPERSONATION ON FOOT – SINGLE OVER 16
1st White Werewolf by Paul Lugg, Exmouth; 2nd Adeptus Macanicus by Vanessa Freeman, Exmouth; 3rd Splish Spalsh by Lucy Thomas, Topsham

COSTUME OR IMPERSONATION ON FOOT – SINGLE UNDER 16
1st Astrological by Aiden Pearcy, Ottery St Mary; 2nd James-o-saurus by James Hellier, Honiton; 3rd Wolf Cub by Abbie Freeman, Exmouth; 4th Masquerade by Abbie Thomas, Topsham

MINI FLOATS
1st Teddy Bears' Picnic by Marchant family, Sidmouth; 2nd – Motorcycle Madness by P.Armour, Seaton

RECOGNISED YOUTH ORGANISATION FLOATS – UNDER 18
1st Out of Africa by 1st Colyton Brownies; 2nd Party All Over the World by Colyton Caterpillars; 3rd King Size Baby by 1st Colyton Guides

YOUTH FLOAT – UNDER 18
1st Caelum Infernum by South Brent Carnival Committee; 2nd Fly by K9 Carnival Club/1st Honiton Scouts; 3rd Wheels on the Bus by Rainbows Playgroup, Axminster

CARNIVAL QUEEN FLOATS – NON-EAST DEVON CIRCUIT
1st Flowers in the Rain by Topsham Town Fayre; 2nd Fairy Queen by Dawlish Carnival; 3rd Enchanted Garden by Bovey Tracey Carnival

CARNIVAL QUEEN FLOATS – EAST DEVON CIRCUIT
1st Cloud No. 9 by Honiton Carnival; 2nd Glitz & Glamour by Ottery St Mary Carnival; 3rd Cinderella by Seaton Carnival

OPEN FLOATS – MAXIMUM DECORATED LENGTH 30'
1st Pinball Wizard by Muckslingers Carnival Club, Honiton

OPEN FLOATS
1st Legend of the Crystal Skull by Sid Vale Carnival Club; 2nd Venture Knights by Ottery St Mary VSU

COMIC FLOATS
1st Nutters Health Service by Nunsford Nutters Carnival Club, Colyton; 2nd Cirque de Budleigh by Budleigh Salterton Carnival Club

MIRRORS • BEDS • WARDROBES • CHEST OF DRAWERS •
SHELVING • OFFICE EQUIPMENT • BEDDING • CLOTHING • CUPBOARDS •
SOFAS • TABLES • DINING SUITES • ANTIQUES • CHAIRS • WHITE GOODS •
The Recycling Shop
1-5 The Regent Hall, Castle Hill, Axminster Devon EX13 5NQ
Covering East Devon, West Dorset & Somerset
Helping to raise money for Charity by Recycling Household goods
PART OR WHOLE HOUSE CLEARANCE SERVICE.
FREE COLLECTION SERVICE
*AFTER OVERHEADS A PERCENTAGE OF ALL PROFITS GO TO SELECTED CHARITIES.
CASH PAID FOR ALL GOOD QUALITY FURNITURE, HOUSEHOLD ITEMS ETC.
OPEN 9AM - 5PM MON - SAT
STOCK CHANGING DAILY
WASTE CARRIERS LICENSE: CB/LM3581DT
Tel: 01297 639 988
CARS FOR CANCER.CO.UK
Cars for Cancer is the problem free solution to your unwanted vehicle or scrap. Have a car, van, motorbike or any other vehicle you no longer require then please call Cars for Cancer on 01404 831264. Whether your vehicle is a non runner, mot failure or scrap or if you just don't need it anymore, then we can help you.
Cars for Cancer will collect your vehicle problem free at no cost to yourself, it will then be recycled or resold to raise money for Cancer Research or treatment. For more information please visit carsforcancer.co.uk.
• STOOLS • LIGHTING • GARDEN FURNITURE • PICTURES

Silent auction for church

MUSBURY Church is to hold a silent auction on Saturday, September 21st in Musbury Village Hall.

The event is to raise money for church funds. Parochial church council secretary Kay Short said: "We need as many people as possible to come and bid for the fantastic items we have on offer. Among the items so far are a big bag of logs, tickets for Pecorama, lovely pieces of pottery, beautiful homemade dolls, homemade produce, a box of vegetables and fruit, a garden chair, promises of piano lessons, days out and much more.

"There will be lots of bargains and we start at 7.30pm."

Tickets are £3.50 each, including canapés and wine.

Car crashes into hedge

A CAR came off the A358 at Musbury and ended up in a hedge just before 6.30pm on Saturday September 7th.

A spokesperson for the fire and rescue service said: "One male was released prior to arrival of fire crews.

"The casualty was not injured but suffered from shock."

Honesty box tampered with

POLICE were called to Musbury when someone was spotted tampering with an honesty box.

The incident took place at about 0.50am on Saturday, September 7th outside Drakes Farm.

Anybody with information is asked to call police on 101, quoting crime number KA/13/486.

Charity coffee morning

THIS year`s Hawkchurch Macmillan Cancer Support coffee morning will be held on Friday, September 27th in the village hall, starting at 10am.

There will be a raffle and stalls, and all are welcome.

Lost WWI medal returns to village

A LOST WWI Victory medal issued to a Membury born soldier, has been found and will be returned to the Village.

Robbi Robson, Chaiman of Membury History Society, recently returned home from a trip to Northern France where she visited the graves of all Membury's First World War soldiers killed in action. The same evening she received a telephone call from Tom Hirons, from Honiton, saying that he had bought the medal of soldier Robert Newbery, who died in action in 1916.

Robert's medal will be returned to Membury and the History Society plan to display it in a community building.

Robert was born in Membury in 1896 and can be found on the 1901 census, aged five, living with his parents, brother, sister and grandmother in Prospect Cottage, Membury.

In 1911, aged 15 he had left home and was working as a cowman at Ford Farm, Furley, living with the Perham family.

He enlisted at Axminster into the Duke of Cambridge's Own (the Middlesex Regiment) the 11th Battalion and fought on the Western Front for nine months.

The 11th Battalion was one of the units set up in August 1914 as Kitchener's New Army – made up of volunteers. They went to France between May 29th and June 1st 1915, landing at Boulogne. They were in action at the Battle of Loos in September 1915. After a period of rest, they moved into reserve and then in the front line at Givenchy, and then a period of training. They moved back to the front line at Loos on February, 12th 1916.

Robert was killed on March 3rd 1916 and he has no known grave. He is remembered on the Loos Memorial to the Missing, together with two other Membury boys, Noal Aplin and William Parker, and another 20,605 men.

Cheese, wine and swing music

FOLLOWING the huge success of a concert held last year, the popular Three Counties Swing Band will be returning to Hawkchurch later this month.

The band will be appearing at a cheese and wine evening at Hawkchurch Village Hall on Friday, September 20th at 7.30pm.

Tickets are £10 and includes a glass of wine.

The band was started by two school teachers, Gary Wells and Tom Forward, in 1996. It has grown steadily since then to become the fine band it is today.

They specialise in playing popular tracks and original arrangements, when available, of Glenn Miller, Count Basie, Duke Ellington and various other big bands of the Swing Era.

Kevin Dunn, Musical Director and drummer, is also an accomplished arranger and writes for the band.

For more information and tickets call Graham on 01297 678 389.

If you have a story for Pulman's View, call Anders Larsson on 01297 631120 or email anders@tindlenews.co.uk

Your Letters

Control badger population to encourge healthy setts

I WAS brought up on an active stock farm, and have been following the chat about badger culling with interest.

The fact is that we lived happily with our badger sett, but there were unwritten rules that they had to adhere to in order to remain at peace with my father, and to preserve their own good health!

Badger tunnels are fairly close to the surface, and although they start out by digging under the cover of hedgerows, they quickly give themselves "planning permission" to tunnel under the field area.

Only a lot of rock in the area can deter them from extending along the hedgerows and in to the deeper virtually root free soils of the fields. But this constitutes a breach, as it is a hazard to tractors, and also to an unlucky badger beneath, if a tractor wheel breaks through into a tunnel. Therefore, we took great care to block tunnel extensions into the fields by applying pressure to the surface grass in wet conditions when the soil was compactable and blocking any new air tunnels.

The second point concerns the size of a population. If a sett's surface size is confined to say three metres by four metres, the badgers usually move their young on to fend for themselves elsewhere; but if a sett is allowed to expand as it wants, then the badger population quickly grows too high to maintain good health.

Badgers do try to maximize an airflow with a network of tunnels to the surface, but inevitably in winter when they are below ground for long periods, the air does not move much and conditions for the spread of disease are excellent.

Once a disease, e.g. Tuberculosis, is established in a sett, it is virtually impossible to eradicate since the "spores" can survive for many decades in the dry underground conditions beneath a hedge bank; but unstressed animals in a low population are likely to be resistant to most diseases. So as with humans, space for each individual is key to a healthy happy life.

A diseased badger is no more happy about it than the farmer who is trying to produce disease free food for the country; and the only way to achieve disease free status humanely is to close down and cull ie shoot all badgers from the infected setts.

Once this is done one can allow the establishment of new setts by healthy badgers, but one must then curtail their population growth.

In deep soiled areas this means culling of a cross-section of the age population each year.

This might amount to only one of the elders and one of the young, or as many as 50 per cent of old, breeding and young each year. Only the farmer, who walks or rides his fields regularly, can tell how many he needs to shoot to maintain a healthy stock. But this must be done.

In past centuries, badgers were normally culled for their fur and bristles for shaving brushes etc. Now that this use has stopped, we still need to cull them. It is worth remembering that we are their top predator, and therefore we must assume the role that would naturally have taken the elderly before the painful diseases of old age set in.

Some people may think that the answer is to ban farming in UK and import all our food from others. However, no matter what other countries think about this, badgers survive best in areas of crop and livestock farming. Here they can turn over older cowpats to eat the worms and beetles that live in this niche habitat; dig for worms and eat slugs in ploughed soils - minimal till farming encouraged by bodies such as Natural England does not help the badgers – and of course clean up dead wildlife and crop residues in their time honoured role as omnivore scavengers.

Perhaps those who go on vigils could spend their time better, by attending courses on the basic biology governing the welfare of our wildlife and plants.

Alison Tottenham
BSc (Agric), MSc
(Environmental Sciences)
Honiton

Order photos (and much more) from your favourite newspaper

You can choose everything from a regular print to having your picture printed on a coaster, jigsaw puzzle, mug, t-shirt ...and much more!

www.dipintosales.co.uk/pulmansweekly

Previous issues are available in the Galleries section, sorted by area and edition

New photos are uploaded at the end of each week

Send your letters to : Pulman's View, Unit 3, St Michael's Business Centre, Church Street, Lyme Regis, Dorset, DT7 3DB or email edit@pemedia.co.uk. Please include your full name, address and telephone number (please note anonymous letters will not be published. Authors of letters may request to have their full address withheld but names must be included). All letters published express the opinions of the authors, not of this newspaper

Advertisers Announcement

Saving Lives at Sea in Dorset

WHEN the mast of a 120-year-old sail-training vessel came crashing down in rough seas and gale force winds off Portland Bill, Weymouth RNLI Coxswain Andy Sargent and his crew aboard Weymouth's *Ernest and Mabel* raced to their aid. Andy and his six crew members rushed to the station and were heading out to sea in less than ten minutes from receiving the call.

The 24m Brixham trawler *Leader* is run by Devon based Trinity Sailing Foundation who offer disadvantaged young people the chance to sail. With winds gusting up to 40 knots she had been sailing south of the Bill when her main mast snapped, bringing her rigging, sail and boom, crashing into the water.

Remarkably, no-one was hurt. But, unable to control the boat following the dismasting, the Brixham trawler had started to drift into the Race, an area of dangerous currents off the Bill.

Andy said: 'The mast was broken and the rigging was in the water on the vessel's port side, so the crew had to deal with this first so it didn't become a hazard to the *Leader* or to us. They secured the debris alongside the casualty boat as best they could in the conditions and then having determined that no one was injured we secured a tow line.'

'They couldn't use their engine as the gear and rigging was in the water and could have got caught around the propeller.' Due to the rough weather it took five hours for the volunteer lifeboat crew to tow the 1892 wooden sailing ketch *Leader*, safely back to port.

Rescues such as this are only made possible thanks to the generosity of RNLI supporters. The RNLI are grateful for all the support they receive from people generously donating their money or time, however, legacies are critical to the future of the RNLI and to saving lives. The sea will always be a danger and the RNLI will always be needed to rescue those in trouble.

Many people think that legacies are only for the wealthy, but anyone can leave a gift in their Will to their favourite charity. Any gift, whether it pays for a pair of boots or a boat is gratefully received. Of course it's important that you take care of loved ones first, but the RNLI are asking people to consider the difference a gift could make to the lifeboat crews. It's surprisingly easy to do.

To the RNLI, legacies are a lifeline. A legacy is much more than a gift left in a Will, it's the lifeboat that launches to answer a call for help, the training that helps the volunteer crews reach a vessel in distress and the rope that pulls someone of the water to safety.

To find out more about how to leave a gift to the RNLI please call Legacy Manager Mark Allwood on 01202 663032, or visit rnli.org.uk/legacy

RNLI/Weymouth

RNLI/Weymouth

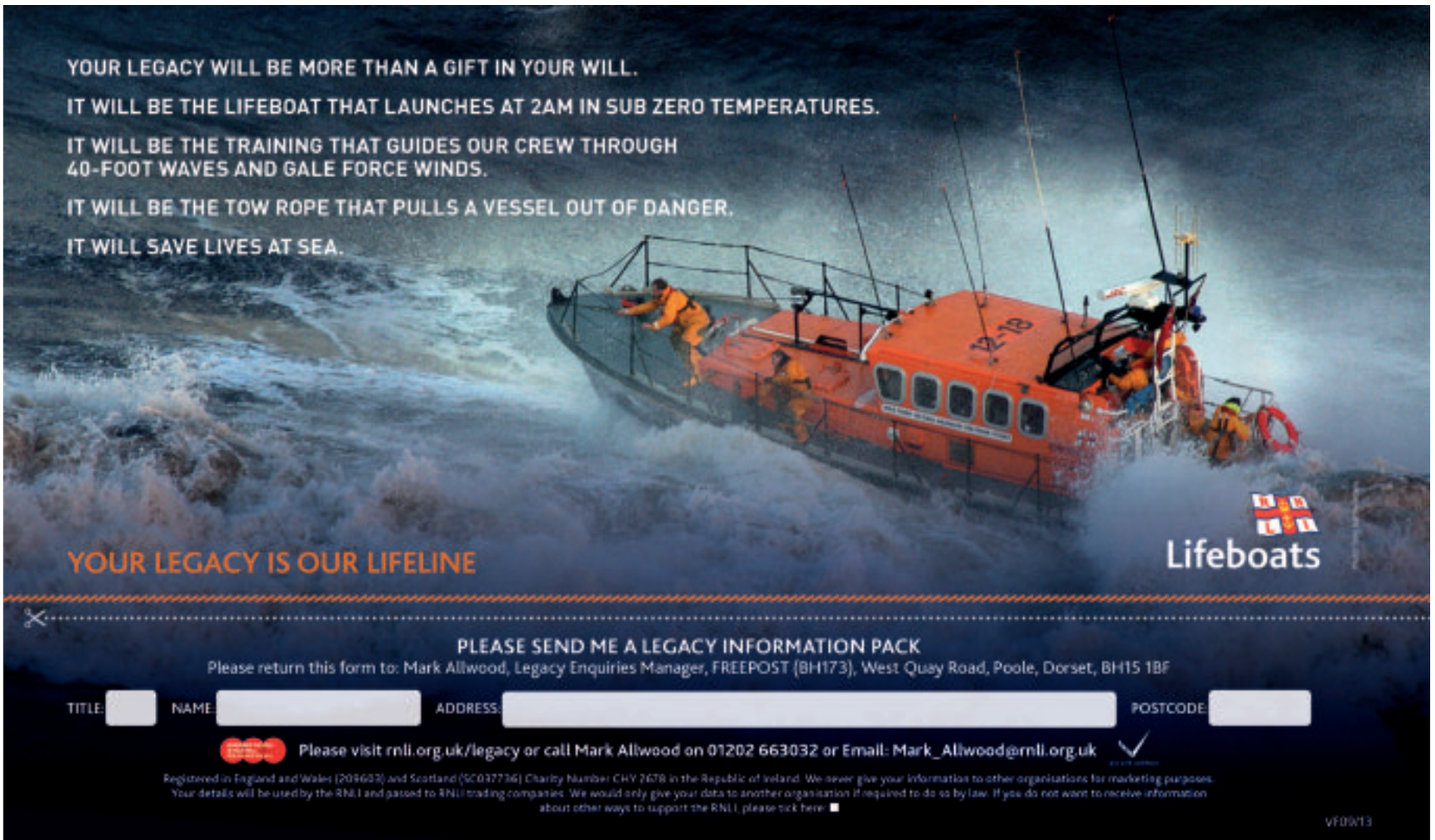

TRAVEL OFFERS

Fantastic Value Holidays

Newmarket Escorted Tours

6 days from £519.00

Cannes & the French Riviera

Flying direct from Southampton
Departs May to July & September 2014

This wonderful-value escorted holiday to the glittering Côte d'Azur includes an excursion to fabled St.Tropez and St.Raphael, and offers optional tours to elegant Nice, sun-kissed Antibes and glorious Monte Carlo.

Price includes

- Return flights to Nice
- Five nights' bed and continental breakfast accommodation at the three-star Kyriad Cannes Centre Hotel (upgrade hotels are available for a supplement)
- Return airport to hotel transfers
- One suitcase allowance per person
- A full day excursion to St Raphael and St Tropez
- The services of a Tour Manager

Fantastic optional Excursions; Monaco (£36 per person), Nice and Antibes (£29 per person), Grasse (£25 per person), Sainte-Marguerite Island (£13 per person

5 days from £479.00

Highland Railways

Departs October 2013

Experience some of the world's most stunning railway scenery. Fly to and from Scotland, stay in the heart of the Highlands and enjoy three marvellous railway journeys.

Price includes

- Return flights to Edinburgh
- Four nights' dinner, bed-and- Scottish breakfast accommodation
- Rail journey from Inverness to Kyle of Lochalsh, a 42-mile journey from Fort William to Mallaig on the famous West Highland Line, plus a trip on the Strathspey Steam Railway
- Touring and airport transfers by coach
- One suitcase allowance per person
- The services of a Tour Manager

3 days from £329.00

Four-Star Edinburgh Christmas Markets

Departs 4 December 2013

Treat yourself to a festive break in the 'Athens of the North'. With its celebrated ice-rink, Christmas lights and markets brim-full of seasonal merchandise the Scottish Capital sparkles with yuletide cheer. Stay in a well located four star hotel with leisure facilities.

Price includes

- Return flights to Edinburgh from Southampton
- Two nights' bed and Scottish breakfast at the four-star Holiday Inn, Edinburgh
- Orientation tour of Edinburgh
- Airport to hotel coach transfers
- One suitcase allowance per person
- The services of a Tour Manager

Rails, Peaks & Fells

Travel on Britain's most outstanding scenic line – the famous "Long Drag" from Settle to Carlisle, and enjoy the romance and nostalgia of bygone days with a trip on the Severn Valley Steam Railway.

Departs 18 October 2013 — **3 days from £179.00**

Emmerdale & the Best of Yorkshire

Enjoy tours of "Last of the Summer Wine Country" and the beautiful Yorkshire Dales, plus a drive through Esholt the original home of Emmerdale on this wonderful break.

Departs 20 September 2013 — **3 days from £135.00**

Paddy Power Gold Cup Cheltenham

Drama and excitement at Cheltenham Racecourse with two days' racing on this great value two-day break.

Departs 16 November 2013 — **2 days from £115.00**

Four-Star London Theatre

Our superb value London Theatre breaks give you the opportunity of seeing the top West End show of your choice plus the luxury of a night in a four-star hotel with leisure facilities!

Departs August to December 2013 — **2 days from £115.00**

Rhine Christmas Markets Cruise

Join us on board well-appointed and friendly ms Olympia as she cruises from delightful Boppard through the heart of the Rhine Valley, to call at famous Rüdesheim and Koblenz, home to some of the Rhine's best-loved Christmas Markets.

Departs 11 December 2013 — **4 days from £299.00**

"Thank you for an excellent break and we'll certainly use Newmarket in the future."

Mr W, Wrexham

Lindisfarne & The Alnwick Garden

Explore Northumbria's beautiful coastline, visit Holy Island and wonder at the magical transformation of The Alnwick Garden.

Departs 27 September 2013 — **4 days from £219.00**

Germany's Christmas Markets

Join us on a journey to the home of the original Christmas Market. Colourful stalls offer a host of traditional goods and handcrafted gifts.

Departs 5 December 2013 — **4 days from £169.50**

For your FREE brochures, send completed coupon to: Newmarket Promotions Ltd, **FREEPOST KT2720**, Worcester Park, KT4 8BR (NO STAMP REQUIRED).

Tick brochure(s) required: ☐ Cannes & the French Riviera - FRL ☐ Highland Railways - HLQ ☐ Four-Star Edinburgh Christmas Markets - EEY ☐ Rails, Peaks & Fells - RPF ☐ Emmerdale & the Best of Yorkshire - EAY ☐ Paddy Power Gold Cup Cheltenham - PPG ☐ Four-Star London Theatre - BEC ☐ Rhine Christmas Markets Cruise - RFT ☐ Lindisfarne & The Alnwick Garden - ACS ☐ Germany's Christmas Markets - GDD

TCW

Name _____

Address _____

_____

Postcode _____ Tel _____

Email _____

www.newmarket.travel/tcw **0843 316 1166** quoting code **TCW**

ABTA The Travel Association

These holidays are organised & operated by Newmarket Promotions/Air Holidays Ltd. ABTA V787X/V7812. ATOL protected 2325. Subject to availability. Single supplements apply. Calls cost 4p per minute.

Axminster Carnival 2013

AXMINSTER CARNIVAL PROCESSION takes place in Saturday 21st September at 8pm. The Procession will 'line up' on the Trefalgar Way – this road will be closed at 3pm. It will move off at 8pm, and proceed up through Town, and turn right into South Street, and down to the end of the One Way System, and turn right into King Edward Road, and down to the Roundabout where it started and disperse via the Line Up position. There will be only one circuit of the Town. The Procession will be led by The Mayor of Axminster, Counsellor Jeremy Walden – in a break from the usual form, Jeremy will walk the Route, as will Town Crier Nick Goodwin. They will be followed by Axminster Fire Service, and the St John Ambulance. Next will come the Dorset Youth Marching Band, followed by the Axminster Carnival Queen's Float; and then Axminster's own Karizma Majorettes, who will be showing off their new outfits for the first time in the town. They will be followed by the other Classes of Entry.

MARSHALLING – We are grateful to the Rotary Club of Axminster who do an excellent job keeping everything moving smoothly. We would also like to thank the local Police – especially Special Superintendant Robin Cross, who has always been so helpful. John Jeffery and Roger Critchard are also vital to the smooth running of the Procession – looking after safety – both of those on the Floats and the Public.

JUDGING – will take place 'en route', so no Prize Money or Prize Cards will be presented in the Square – this will be done at the Guildhall at about 10pm. The Judges will be experienced 'Carnival People' from around the Area.

COLLECTORS – will be needed on the night, and Collectors are entitled to 25% of all they collect, for their own group or Charity. Collecting Tins and Buckets are available from the Guildhall from 6pm.

THE COLLECTING FLOAT is again being organised by Axminster Lions Club.

ENTERTAINMENT IN THE SQUARE is again in the hands of Mervyn Symes, who will be giving his brilliant Commentary on the Procession. This year Mervyn, in conjunction with Axe Music, are running a **MUSIC FESTIVAL** in the Square from 2:30pm, until the start of the Procession; finishing with top local band, Extractor. This will Showcase several local Bands and Singers, and any local talent looking to take part should contact Axe Music at their shop in George Street.

OTHER EVENTS

A COFFEE MORNING will take place in the Church Room on Thurdsday 19th September from 8:30am. Cakes Bric-a-Brack and Draw Prizes would be welcomed.

A 'SPOT THE MISPLACED ARTICLE' competition will be run in Shop Windows in the Town – Entry Forms are available from the Library in South Street – over 70 shop windows will feature in this Competition.

On Sunday 22nd September, the Karizma Majorettes are organizing a **WALKING TREASURE HUNT** around the town. Entrants to meet at the Church Hall at 2:30pm. Fun for all the Family – learn things about Axminster that you never knew.

CARNIVAL QUEENS – former Carnival Queen Elaine Voysey is taking charge of this – it will be the daughters of last year's Jubilee Royal Party, namely Megan, Jazmin and Willow Voysey, Mellisa Ayres, and Sophie McDonald. They will travel on a Float kindly provided by Seaton Tramways Ltd. The Carnival Queens have been sponsored by Mole Avon Ltd, Axe Valley Festival, and John Williamson Joinery.

Axminster Kitchens & Bedrooms Ltd

AXMINSTER Kitchens and Bedrooms offer a wide range of kitchen designs suited to all tastes and styles, and along with their own expert design service and professional fitting, they are the complete package to help bring your kitchen design to life. They stock innovative kitchen designs from leading manufacturers such as Rotpunkt, to offer a diverse and imaginative range to suit all styles and tastes.

They also supply a wide range of stunning living furniture for bedrooms, open-plan living spaces and television rooms. Their range of Crown fitted bedroom furniture can be designed around your storage requirements. From luxury walk-in wardrobes to hidden fitted storage ideas, they can help you find the perfect storage solution for your new bedroom, no matter the size or space you have available to you. Axminster Kitchens and Bedrooms offer a wide range of handles, wardrobe fitments and glazed doors to help personalise your space.

Their in-store sales team are highly educated in the kitchen and bedroom ranges they offer and can help you throughout your design process to make sure you have the style you want, for your home. Their complete kitchens in some ranges can be available to you within 7-10 days, offering you a speedy service if required.

Wells Carpet Brokers

SINCE 1983, Wells Carpet Brokers have helped customers in the South West save money. We have one of the largest selections of carpets & vinyls in the area and have the all the latest trends too.

We are able to compete with the large national stores as our overheads are low and we do not inflate our prices to take a discount off. Our prices are genuinely low all year round. So there's no need to wait for the sales either! In most comparisons we do with other stores, on identical products, we will be cheaper.

We deal with all the leading carpet manufacturers including Brintons, Ulster & Cormar using 100% or 80% wool, 20% Nylon but we also have budget man-made ranges including bleach cleanable carpets! We also supply Crucial Trading's Sisal, Coir & Seagrass ranges. These can also be made into any size rug that you can customise with your own choice of borders. So why not come along & design your own rug?

Karndean has become very popular since we started selling it in 1990. Again it is a product in which you can use your own artistic flair & design to create your own unique floor using the available design pieces or just simply lay the wood planks or tiles as they are.

So don't be put off by our smart appearance! We have prices to suit everyone.

Proud to support

Axminster Carnival 2013

Wells Carpet Brokers

SHOWROOM WITH FREE PARKING
CASTLE HILL AXMINSTER EX13 5PY
TELEPHONE: 01297 33771
Mon – Fri 8.30 to 5.00 Sat 8.30 to 3.00
www.wellscarpetbroker.co.uk

KITCHENS MADE IN GERMANY
ROTPUNKT KÜCHEN

Designed for you by...
AXMINSTER
KITCHENS & BEDROOMS LTD
PLANNING - DESIGN - INSTALLATION
Tel: 01297 631134
www.axminsterkitchens.co.uk
SIEMENS FRANKE SILESTONE LUCE

Melanie Brown's Hair & Beauty Salon

Even more beautiful with your experienced Beauty Therapist

AT Melanie Brown`s we can offer the very best range of Guinot facials to protect and enhance the complexion.
Cosmetic products are carefully designed and they should also be carefully prescribed. Since a cosmetic product is effective only if it corresponds to your personal beauty goals, your Guinot beauty expert is especially attentive to your particular skin needs and will begin each treatment with a personal consultation.
Your Beauty Therapist makes exclusive care available to you for immediate beauty results. Explain how you would like to improve your facial appearance and your therapist will advise you of which Guinot beauty treatment is best adapted to your skin type. This will enable you to reach your desired beauty goals.

AROMATIC FACIAL –
Beauty care with essential oils.
Nature has created medicines which have cared for humanity for over 10,000 years. Guinot thus uses natural sources to provide essential oils and plant concentrates for the aromatic treatments to bring natural beauty to your skin.
When you enter the Beauty room you will be greeted with the scent of essential oils for a marvellous beauty experience: an initiation to serenity. This uniqu personalised method combines the benefits of essential oils and massaging techniques to fill your skin with energy and provide a long lasting effect.

BEAUTÉ NEUVE, DOUBLE PEELING
The epidermis is composed of approximately 30 cell layers. When the outer layers are dehydrated, they cause the face to become dull looking. With the "peeling" treatment it is possible to remove dull cells, letting the glow of new cells shine through. The fruit acids in the Peel In gel, penetrate between dead cells to break the intracellular links, then Peel out moose will gently remove them. At the end of the treatment, Clarimasque with pure Vitamin C regenerates the elastic fibres, enhancing a natural glow and lightening the skin.

LIFTOSOME,
"REJUVENATING-LFTING" TREATMENT.
Liftosome is a treatment completely dedicated to the firmness and youthfulness of the skin, thanks to the key active ingredient: Pro Collagen Concentrate, and the effects of the Thermolift mask. This treatment will redefine the skin and tighten the features.

EXPRESS YOURSELF IN HIGH DEFINITION
Eyebrows are often a neglected area of many beauty regimes. Some have been over plucked, waxed and shaped for years and have little brow left. Some are ignored and hidden under a fringe.
They are the focal point of your face and therfore should always be perfectly preened to accentuate your features. HD Brows is the unique professional eyebrow styling treatment that is totall designed around you. Nothing else comes close to achieving glamorous couture eyebrows.

SPECIALIST TREATMENTS
IPL/VPL Laser skin rejuvenation using state of the art, internationally recognised equipment. WHAT IS IPL? IPL is a revolutionary new technique pioneered by Energist for permanent hair reduction and all aspects of skin rejuvenation. Using short pulses of light energy, which can vary in number, length and frequency, the IPL system emits light across a range of wavelengths, allowing a greater range of more gentle treatments to be performed on virtually all hair and skin types.
The safe and effective technology helps to remove and improve the effects of age, hormonal activity and over exposure to the sun can have on the skin. Using short, safe controlled pulses of filtered to help remove unwanted hair and skin imperfections, and to improve texture and tone, IPL leaves skin clearer and smoother.

Axminster Post Office

The Lamb Inn

AT The Lamb Inn we are a friendly pub serving a good range of real ales, lagers and ciders. We are open all day and serve great, home cooked food at lunchtime and evenings.
We have a beautiful dining room where you can enjoy your food or alternatively you can eat in the bar. We are proud of our stunning beer garden with plenty of tables for you to enjoy your drinks and food in the sunshine.
There is room for plenty of parking at the front of the pub.
We screen Sky Sports, offer FREE Wi Fi and have regular entertainment including:
Bands - Dicsos - Quizzes - Bingo
If you would like to host you special occasion at The Lamb, please speak to Bel on 01297 33922 for more information.

"The only Pub in Axminster worth a visit, the Lamb has got to be the best Pub for miles. Run by a proper landlady who looks after her locals 101%, couple this with the cracking Real Ale and really good food and you have a Pub that others are envious of."
Quote from a customer

Compass Motorcycles

ANDY North founded this small, independent motorcycle garage two years ago and it's gone from strength to strength.

Andy is a local man having been 'born and bred' in Axminster who has nearly 20 years experience in the motoring trade in this area, so you know he is someone you can trust who won't rip you off.

At Compass Motorcycles there is almost everything you could want to keep your bike running smoothly; not only is it Axminster's premier motorcycle MOT centre but it also deals with repairs and servicing, - brakes, batteries, gears and tyres!

If you get in touch now Andy can give you some advice on seeing your motorcycle through the year with a thorough service.

If you want a reliable, friendly and experienced service in a relaxed, modern facility then please call Andy on 01297 639850.

The Nail Studio

IT'S been all go since we opened last October with many of our treatments like the long lasting Gel Fx manicures becoming seriously popular, customers just cannot believe that you can have great looking nails that last for more than two weeks!

Looking and feeling good about yourself is what we are all about so we know that our new paraffin wax manicure is going to be seriously popular as it increases blood circulation and deeply conditions hands leaving them healthy looking and is relaxing for everyone but is particularly good for those who suffer with arthritis and rheumatic pain.

Waxing has been constantly on our customers' wish list so if you are looking for silky smooth legs and arms, and a great bikini line why not try out our new single dip waxing and don't forget we also do eyebrow waxing.

Call in and see us or like us on Facebook to keep up to date with our new treatments - we know you will just love the Nail Studio and what we have on offer.

Axminster Garden Machinery

AXMINSTER Garden Machinery was formed in 1999 by Phil Roper who has worked in the horticultural industry as a garden machinery expert for over 32 years.

Axminster Garden Machinery have a large showroom and parts department as well as a fully equipped workshop so you can actually view and handle virtually every type of machinery they supply. If working hours mean you can't come during the opening hours someone can meet you on site or open the show room for you at an arranged time. The aim is to know that the customer's needs and concerns have been met to give them quality, user-friendly equipment at the right price with a full service package, to make the maintenance of their garden a pleasurable experience.

At Axminster Garden Machinery there is always someone to help with machinery to suit all budgets. Everything they supply is for the UK market and is always fully pre-delivery inspected. They only take payment when the customer is happy!

When repairing machinery, Axminster Garden Machinery firmly believe in quality engineering and design. When it comes to new equipment Phil personally carefully selects every piece of machinery they sell and has used and tested all the machinery they offer. They pride themselves on the fact that they are factory main appointed dealers, for this gives the customer peace of mind when it comes to spares or repairs or servicing. They can provide the full backup.

As a complete horticultural and ground care equipment independent Specialist, they offer you the customer a complete package and much more...

Axminster Garden Machinery are small enough to care and big enough to cope.

compass motorcycles
Axminster's premier motorcycle MOT centre
MOT CENTRE Tel: 01297 639850
MOTs - REPAIRS - BATTERIES - BRAKES - TYRES
Unit 5e, Millwey Rise Industrial Estate, Axminster, Devon, EX13 5HU
www.compassmotorcycles.com

EST OVER 40 YEARS
AXMINSTER TAXIS
Good Luck for the Carnival, from everyone at Axminster Taxi's
4, 6 AND 8 SEATERS AVAILABLE
43 VICTORIA PLACE, AXMINSTER
01297 34000

Cloakham Lawn Sports Centre
Chard Road, Axminster
Tel: 01297 34447
HAPPY TO SUPPORT AXMINSTER CARNIVAL
Home to Axminster Cricket Club, Millwey Rise Football Club and Axminster Indoor and Outdoor Bowls Clubs.

The Nail Studio
BEAUTIFUL HANDS, FEET AND BODY
Looking and feeling good about yourself is what we are all about
SO WHY NOT CHECK OUT OUR BRAND NEW TREATMENTS:
★ Swedish Massage
★ Aromatherapy Massage
★ Tension Massage
★ Dermalogica Facials
★ Eyebrow & Eyelash Tinting
South Street, Axminster
01297 59810
E: thenailstudioaxminster@gmail.com
W: www.thenailstudioaxminster.co.uk

MAIN AGENTS & AUTHORISED DEALERS OF
SUPERB START TO SEASON - SPECIAL OFFERS NOW AVAILABLE!
A.G.M.
Axminster Garden Machinery
SALES • SERVICE • SPARES
Independent Specialists
Professional technology
Long service and low-maintenance technology that meets the highest demands
FACTORY APPOINTED AUTHORISED DEALERS OF ALL POWER EQUIPMENT WE SELL
Unit 1A Weycroft Avenue, Millwey Rise, Axminster
01297 631186
www.axminstergardenmachinery.co.uk
ECHO Cub Cadet Simplicity solo BLIZZARD Masport RS MOWERS JCB DANARM
YANMAR Westwood SNAPPER ENNIS

Aminster Printing

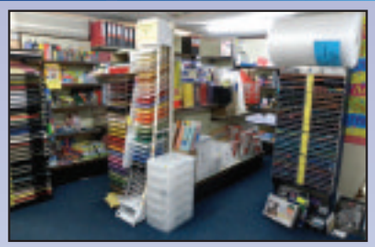

VISIT Axminster Printing for our well stocked stationery shop which has a wide range of competitively priced stationery for Home, Office or Hobbies. Included in this is office furniture, printers and a wide selection of ink jet cartridges, with toners available within 24 hours. We always have special offers available in the shop. Why not join our email mailing list to be kept informed of our various promotions?

Our FREE Christmas card making demos begin in October, details of which will be in store very soon. Meanwhile come and see the ideas boards and check out the latest crafty products and offers.

We are able to offer a complete design and print service whether you want small or larger print runs. We are now taking orders for the printing of calendars or greetings cards from your photos, drawings or paintings – it's never too early to start! Call us for a quote for any of your printing needs from Business Cards to A1 Posters.

AXMINSTER PRINTING CO LTD.
Printers of Private & Business Stationery
Art & Craft Supplies
Stationery Shop & Computer Cartridges
West Street, Axminster, Devon EX13 5NU
Tel: 01297 32266
www.axminsterprinting.co.uk

Busy Bee Florist

BUSY Bee Florists have been established in Axminster since 1987, and are proud to be the longest established florist in town. The owner Alison and her colleague Sally have over 50 years of floristry experience between them, and they tailor every bouquet to the individual, no two are ever the same. In these days of bulk purchasing and national chain stores, they feel there is still a need for the 'personal touch'. They feel that living in Axminster helps them to understand their customers needs, as they serve not only the local community, but also their friends.

Alison uses only the highest quality A-Grade, fresh flowers that are delivered on a daily basis. They supply British products where possible, and try to source flowers locally. Busy Bee Florists are also able to deliver flowers locally and world wide via Teleflorist. Contact Alison or Sally on 01297 33192, who will be happy to help you with any orders.

Visit our website www.busybee-florist.co.uk
Busy Bee FLORIST
A beautiful bouquet for someone special.
Floristry for all occasions
South Street, Axminster. FREEPHONE 0800 0433192
email: busybee@xln.co.uk

Climax Windows

CLIMAX is a full service, independent company. Whether this means enjoying the many benefits of being totally free to choose the best specialist suppliers and manufacturers, or being able to take a whole project from advice, design and planning through to expert installation with generous guarantees, customers can be confident about the Company's knowledge and experience to provide the right answers. Climax are the very best available, at the most competitive cost.

Climax understand the importance of being reliable, to turn up on time, and being flexible in happily giving close attention and care to those tiny details so essential when meeting individual or special requests. They will help co-ordinate building works, fit their work around your personal deadlines, and even arrange and give advice about additional services such as plumbing or craftsman joinery. It's all about giving you exactly what you want.

Ever since being launched over thirty years ago Climax has always promised the very best products on the market, backed up by the very best installation service, and followed through by the very best after sales support targeted to answer any questions fast and without fuss.

climax
✓Windows ✓Doors ✓Conservatories
✓Roofline ✓Continuous Guttering
✓Sarnafil Flat Roofs ✓Solar Hot Water
Phone 01297 35053
www.climaxwindows.co.uk

Axe Skip Hire Ltd

THE team at Axe Skip Hire have been working really hard to maximise the amount of recycling to decrease the amount of waste going to landfill which is why they have been nominated for the award.

They now recycle 88% of the waste that arrives at the licensced waste management depot at Gammons Hill. On arrival, all materials are hand sorted by the team and items are separated for recycling or landfill. They work in liaison with the local authorities in an effort to minimise the landfill sites and recycle all useful materials including hardcore, wood, soil, garden waste, metal, cardboard, UPVC.

Look out for Martin Williamson, who will be displaying a fleet lorry within this years carnival procession! For more information please call 01297 32470 or visit the website www.axeskiphire.co.uk

The Old Chapel

SITUATED in the heart of Axminster, The Old Chapel, Castle Street, houses three floors of dealers and crafts people offering a superb range of antiques, pine furniture, collectables, bygones, vintage clothing, jewellery, books, pictures, studio pottery, textiles, cards and more.

The centre has unit's available at £10.00 per week.

It's open from 10am to 4pm monday to Saturday. For more information, please call 01297 639995. Next time you're in Axminster be sure to pop in, even if only for a browse.

The Old Chapel
Antiques & Lifestyle Centre
Open: Mon - Sat 10am - 4pm
Happy to support Axminster Carnival
Castle Street,
Axminster,
Devon EX13 5NP
Tel: 01297 639995
www.axminsteroldchapel.co.uk

Axe Music

AXE Music is a small, family run, retail music shop in the heart of Axminster. The shop is run by Andy Cable, a guitarist with over 35 years playing experience. Andy is a fully trained guitar technician and able to offer repairs, servicing, set ups and custom alterations to just about all makes of guitar. He offers a personal service, catering for everybody, from the first time beginner to the most experienced professionals.

Axe Music is now the main dealer for Fender Squier guitars and now Peavey USA, and has a vast range of second hand instruments and amplification. The shop also holds a large selection of tuition books, ranging from Violin to Banjos!

Andy is originally from Lyme Regis, but has been living in Axminster for the past 18 years. He has been trading for nearly eight and a half years, six of which he was based in Miltons Yard, before moving to his current premises in George Street last July. He started out repairing guitars just as a hobby, but 25 years later he has turned it to a big part of his successful business.

Andy has made a name for himself locally with the well-known band The Relics, and has been playing guitar and singing semi professionally for more than 35 years. He is always happy to offer help and advice, so why not just pop in for a chat?

Archway Bookshop

ARCHWAY Bookshop houses thousands of books from literary and popular classics through to a selection of the best of new writing, from both the well-known and newly emerging talent. With 12,000 books spread over two floors there will always be something to grab your interest, or make the perfect gift. If you can't find what you are looking for in the shop, just ask, as 95% of books ordered by 5pm will arrive the next working day.

If you're stuck for what to read next, ask one of the friendly, knowledgeable staff for some ideas.

There is also a wide range of calendars, diaries, classical CD's and thousands of quality greetings cards.

Children of all ages are well catered for in the large children's book room, from picture book classics to teen fantasy.

Archway also aims to make shopping locally that bit more rewarding by donating hundreds of books to local primary schools in May each year. The value of books donated will be a % of sales from the previous year, so every purchase, however big or small will help to put something back into the local community.

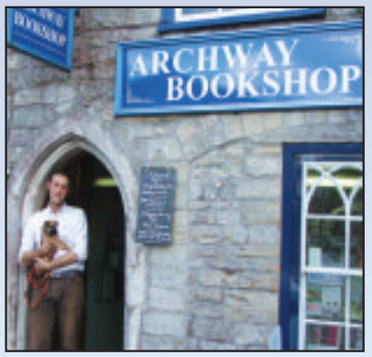

Route 66

▶ **Man v's Food – Tripple layer burger, steak meat, home made suasage pate, pulled pork (popular in the states), apple bbq sauce with fries and sauces – bigger then the ROUTE 66 sky scrapper burger!**

COME and enjoy breakfast, lunch or dinner in the stylish, authentic restaurant for a true American taste and atmosphere at Route 66 in Axminster. Also available from Route 66 is a taste of Kentucky with Moonshine from the heart of Kentucky.

The Route 66 challenge is not recommended for anyone under the age of 14. It consists of a chicken breast marinated in the world famous Ghost Chilli Pepper and topped with fiery chicken wings, Served with Hot Fries for £14.99. Eat it all, and within 12 mintues and you will get a special T-Shirt!

The opening times are 10am - 4pm. So come and relax in the comfort of our friendly staff. Don't forget to check our special offers and photos on Facebook.

Macscrsons

MACSORSONS Fishmongers have been trading on the borders of Devon and Dorset since 1890 and the current proprietor Gerald Mills, has owned the business since 1982. Macsorsons offer a wide selection of locally caught fresh fish direct from Lyme Regis boats and Brixham market. Locally-caught crabs, lobsters and whelks arrive direct from Lyme Regis boats and are cooked and hand picked daily at the Axminster premises. Oak smoked haddock, mackerel and Loch Fyne kippers are delivered daily and Macsorsons fillet, skin and prepare any fish to suit your requirements. The shop in Silver Street, Axminster is open Tuesday to Friday from 9am to 5pm and Saturdays from 9am to 1pm. Their mobile shop trades in Bridport on Wednesday and Saturday, Axminster on Thursday and Langport on Friday.

Telephone 01297 32253 or 07711 756575 or visit the website www.macsorsons.co.uk

Paynes Premier Travel

Axe Music
GEORGE STREET, AXMINSTER
New and Used Guitars, instruments, amplification and accessories.
Band Gear, Guitar repairs and set ups
Call Andy on 01297 631609
CHECK OUT OUR NEW PREMISES BEHIND THE GEORGE HOTEL
www.axe-music.co.uk

PROSPECT GARAGE
AXMINSTER
Service and Repairs
Tyres and Exhausts
Pleased to support Axminster Carnival
Phone
01297 33625 (shop)
01297 631746 (workshop)

ARCHWAY
BOOKSHOP
A browser's paradise
Books and greetings cards
Childrens Book Room
Naxos Classical CDs in stock and to order
Free local delivery service
www.archwaybookshop.co.uk
Visit us at: Church Street · Axminster · Devon
Telephone 01297 33744
Email: browse@archwaybookshop.co.uk

Mac Sorsons
Purveyors Of Fine Fish
FRESH FISH SMOKED FISH & SHELLFISH
We offer a wide selection of locally caught fresh fish direct from Lyme Regis boats and Brixham Market.
Locally caught crabs, lobsters and whelks direct from Lyme Regis boats cooked and hand picked daily at our Axminster premises
Oak smoked haddock, mackerel and Loch Fyne Kippers
Silver Street, Axminster
Tel: 01297 32253 Mob: 07711 756575

Supporting AXMINSTER CARNIVAL 2013
PPT
PAYNES PREMIER TRAVEL
4, 6 & 8
Seater Taxis
including two wheelchair accessible vehicles
01297 35895
www.paynespremiertravel.co.uk

WORLD CRUISES

Sailing from Southampton in January 2014

Voyages of a Lifetime with BATH TRAVEL

FREE TAXI to and from your home*

Save Up to **£7000** per cabin
Based on B Grade on Balmoral

Up to **£1100 On Board Spend** per cabin

Just £750pp deposit
Cabin numbers will be given at time of booking

Balmoral

From £6999 - that's only £68 a night!

Around the world with Burma, Japan, Hawaii & Latin America

Sails from Southampton • 5th January 2014 • 104 nights

PORTS OF CALL	L1401
Sun 05 Jan	Southampton
Thu 09 Jan	Cadiz, Spain
Sat 11 Jan	Mahon, Menorca
Wed 15 - Thu 16 Jan	Alexandria, Egypt (overnight)
Fri 17 Jan	Cruise Suez Canal
Sat 18 Jan	Sharm el-Sheikh, Egypt
Sun 19 Jan	Safaga, Egypt
Fri 24 Jan	Salalah, Oman
Mon 27 Jan - Tue 28 Jan	Dubai, UAE (overnight)
Thu 30 Jan	Muscat, Oman
Sun 02 - Mon 03 Feb	Mumbai, India (overnight)
Wed 05 Feb	Cochin, India
Thu 06 - Fri 07 Feb	Colombo, Sri Lanka (overnight)
Tue 11 - Thu 13 Feb	Yangon, Myanmar (formerly Burma)
Sun 16 - Mon 17 Feb	Singapore (overnight)
Fri 21 Sat 22 Feb	Hong Kong, China (overnight)
Wed 26 Feb	Hiroshima, Japan
Thu 27 Feb	Osaka, Japan
Sat 01 Mar	Yokohama, Japan
Thu 06 Mar	Crossing International Date Line
Thu 06 Mar	Additional Day (Crossing)
Mon 10 Mar	Hawthwill, Kauai, Hawaii
Tue 11 Mar	Honolulu, Oahu, Hawaii
Wed 12 Mar	Hilo, Hawaii
Tue 18 - Wed 19 Mar	San Diego, USA (overnight)
Sun 23 Mar	Puerto Vallarta, Jalisco, Mexico
Tue 25 Mar	Acapulco, Mexico
Thu 27 Mar	Puerto Quetzal, Guatemala
Sat 29 Mar	Puntarenas, Costa Rica
Mon 31 Mar	Cruise Panama Canal
Thu 03 Apr	Willemstad, Curaçao
Sat 05 Apr	Bridgetown, Barbados
Sun 06 Apr	Castries, St. Lucia
Mon 07 Apr	St. John's, Antigua
Tue 08 Apr	Philipsburg, St. Maarten
Tue 22 Apr	Ponta Delgada, Azores
Sat 19 Apr	Southampton

Intermediate dates are days spent cruising at sea. For full details visit www.fredolsencruises.com

CRUISE HIGHLIGHTS

- Explore **Alexandria**, once home to the Pharos Lighthouse – one of the seven ancient wonders of the world
- Marvel at **Dubai's** stupendous skyline, including the tallest building in the world – the Burj Khalifa Tower
- Visit **Mumbai**, the richest city in India and home to the vibrant film industry known as 'Bollywood'
- Explore bustling and exciting **Colombo**, on an overnight stay
- In Yangon, Myanmar (formerly **Burma**) discover the Shwedagon Pagoda, the fantastic Kandawgyi Gardens and the National Museum
- Enjoy calls at scintillating **Singapore** and hectic **Hong Kong** with an overnight stay in both cities
- **Osaka** is one of Japan's most historic cities, with archaeological finds going back thousands of years
- From Yokohama, take an optional day tour of **Tokyo** and see the Imperial Palace, the high-tech streets or visit the Japanese countryside to see magnificent Mount Fuji
- Explore the islands of **Hawaii**: enjoy laid-back surf beaches, the stunning dormant volcanoes, visit the Pearl Harbour memorial or maybe go whale watching
- An overnight stay in **San Diego** gives you ample time to visit the World Famous Zoo and relax on one of the city's pristine beaches
- In **Acapulco**, don't miss the astonishing La Quebrada Cliff Divers – they have to be seen to be believed
- Absorb the diverse Caribbean culture on a host of idyllic islands, including **Barbados** and **Antigua**

BATH TRAVEL
Fares per person from

Inside	£6999
Outside	£8289
Superior Outside	£9959
Suite	Call for price

Black Watch

From £9469 - that's only £83 a night!

South America & Australasia World Voyage

Sails from Southampton • 14th January 2014 • 114 nights

PORTS OF CALL	W1401
Tue 14 Jan	Southampton
Sat 18 Jan	Funchal, Madeira
Wed 22 Jan	Praia, Cape Verde Islands
Mon 27 Jan	Recife, Brazil
Thu 30 - Fri 31 Jan	Rio de Janeiro, Brazil (overnight)
Mon 03 Feb	Montevideo, Uruguay
Tue 04 - Wed 05 Feb	Buenos Aires, Argentina (overnight)
Sun 09 Feb	Ushuaia, Argentina
Mon 10 Feb	Cruise Cape Horn
Tue 11 - Wed 12 Feb	Scenic cruise Chilean Fjords
Sat 15 Feb	Valparaiso, Chile
Mon 17 Feb	Robinson Crusoe Island, Chile
Sat 22 Feb	Hanga Roa (Easter Island), Chile
Fri 28 Feb	Papeete, Tahiti
Sun 02 Mar	Rarotonga, Cook Islands
Tue 04 Mar	Crossing International Date Line
Wed 05 Mar	Lost Day
Sat 08 - Sun 09 Mar	Auckland, New Zealand (overnight)
Mon 10 Mar	Bay of Islands, New Zealand
Fri 14 - Sat 15 Mar	Sydney, Australia (overnight)
Mon 17 Mar	Brisbane, Australia
Wed 19 Mar	Townsville, Australia
Thu 20 Mar	Cairns, Australia
Sun 23 Mar	Rabaul, Papua New Guinea
Tue 25 Mar	Madang, Papua New Guinea
Mon 31 Mar	Kota Kinabalu, Borneo
Tue 01 Apr	Muara, Brunei
Thu 03 - Fri 04 Apr	Singapore (overnight)
Mon 07 Apr	Port Blair, Andaman Islands
Wed 09 - Thu 10 Apr	Chennai, India (overnight)
Mon 14 Apr	Mumbai, India
Thu 17 Apr	Salalah, Oman
Wed 23 Apr	Aqaba, Jordan
Fri 25 Apr	Safaga, Egypt
Sat 26 Apr	Sharm el-Sheikh, Egypt
Mon 28 Apr	Alexandria, Egypt
Thu 01 May	Valletta, Malta
Sun 04 May	Gibraltar
Thu 08 May	Southampton

CRUISE HIGHLIGHTS

- Explore the old Brazilian capital, **Rio de Janeiro**, with a trip to the people-watching hot-spot Paneira Beach and Sugar Loaf Mountain
- In **Buenos Aires**, see the Casa Rosada, former official home of Eva Peron
- Cruise round **Cape Horn** and through the spectacular Chilean fjords
- Marvel at the Moai statues on **Easter Island**
- Discover the idyllic South Pacific islands of **Tahiti** and **Rarotonga**
- On an overnight stay, explore the stunning city of **Auckland**, also known as the 'City of Sails'
- Take a tour of **Sydney's** highlights, from the Rocks to the iconic Opera House, the harbour and the world-famous bridge then on to Bondi Beach!
- Only a few places in the world invoke thoughts of true adventure and **Papua New Guinea** is surely top of the list. Madang is the perfect destination to discover this exotic island's unique variety of culture and wildlife
- In **Borneo**, a chance to see Mount Kinabalu, which dominates the horizon near the city of Kota Kinabalu
- Enjoy the sandy, tropical beach of Muara in **Brunei**
- Take in the exotic sights, sounds and smells of the cosmopolitan city of **Singapore** with an overnight stay
- Formerly known as Madras, **Chennai** is home to a host of stunning temples and historical monuments
- Explore Petra, the world-famous stone-city in **Jordan**, with a shore tour from Aqaba
- Discover **Egypt**, from the sandy beaches of the Red Sea at Sharm el-Sheikh and Safaga to the ancient wonders of Alexandria

BATH TRAVEL
Fares per person from

Inside	SOLD
Outside	£9469
Superior Outside	SOLD
Junior Suite	£14999

Taxi transfers apply to bookings with a minimum cabin spend of £2000 within 35 miles of Southampton and within the trading catchment area of Bath Travel branches. For further distances supplements will apply. Information shown is correct at time of publication (Sep 2013). Prices and savings shown are per person, based on standard occupancy of the lowest grade of cabin category, subject to availability and can be withdrawn or amended at any time without prior notice. Offers cannot be claimed retrospectively or combined with any other offer. Bookings are subject to Terms and Conditions detailed in the brochure. Fred. Olsen Cruise Lines reserves the right to amend itineraries and other arrangements for operational reasons. Cruise highlights exclude optional tours which are bookable from six weeks prior to departure, subject to availability and service operation. Some ports may be at anchor. Intermediate days are at sea. "PPP" is per person per night. £750pp deposit is due at the time of booking. *On board spend is per person (max 2 people) varies from £200 – £500 depending on cabin type and is for the 1st 100 passengers only. There is no cash alternative or refund for unused on board spend.

BATH TRAVEL
Award Winning Travel Agent and Cruise Specialist

01202 238424
Mon - Fri 9am - 6pm, Sat 9am - 5pm, Sun 10am - 4pm

60 branches in the south of England

ABTA The Travel Association 1409

Fred.Olsen Cruise Lines

View 2

Ultimate leisure guide Devon

Seaton screening of Shakespeare classic

Seaton Gateway to show National Theatre Live's modern adaptation of Othello

See page 31

Kiki Dee, Andy Fairweather Low, Martin Barre and The Albion Band all set for Budleigh!

An exciting and varied programme of musical events at Budleigh's Public Hall this autumn offers something for all tastes.

WITH one of the loveliest voices in popular music, Kiki Dee, accompanied by guitar virtuoso Carmelo Luggeri, performs an eclectic selection of favourite covers, recent album tracks plus the familiar hits such as Amoureuse, I've got the music in me, Star and Don't go breakin' my heart, on Saturday, October 5th in Budleigh Salterton..

On Sunday, October 27th founder member of Cardiff-based Amen Corner, Andy Fairweather Low and his band the Low Riders, perform hits from the band's back catalogue such as Bend Me, Shape Me, High in the Sky, and (If Paradise is) half as nice, songs from his A&M period such as Reggae Tune, La Booga Rooga and the pop classic, Wide-eyed and legless, the big Christmas hit of 1975, plus some favourite blues, gospel, rock and country classics. A busy musician, Andy plays with Bill Wyman's Rhythm Kings, performing with them at this year's Glastonbury Festival. He also tours regularly with Eric Clapton.

Andy Fairweather Lo

Recently he has been recording background guitar/vocals for compatriot Tom Jones, toured France with Procul Harum keyboard-man Gary Brooker and tours Japan in September.

On Sunday, November 10th guitar legend Martin Barre brings his 6-piece band to the venue.

Lead guitar with Jethro Tull for 44 years, Martin's distinctive playing has been a major factor in their long and successful career, which has produced album sales exceeding 60 million units worldwide.

Martin's playing on Aqualung earned him many plaudits while his work on the album Crest of a Knave earned him a Grammy in 1988.

Martin has worked with many artists including Paul McCartney, Phil Collins, Gary Moore, Jo Bonamassa and Mark Knopfler, but with Tull currently on sabbatical, Martin's band plays a mix of his favourite blues and rock standards, seasoned with classic tracks from the Tull catalogue - some not performed for many years.

Lastly, on Sunday, December 15th, The Albion Christmas Band, comprising Fairport Convention originals Ashley Hutchings (bass/vocals) and Simon Nicol (guitar/vocals) teamed with the lovely Kellie While (guitar/vocals) and Simon Care (melodeon/vocals/egg-dance) bring their seasonal show of songs, tunes, readings and yuletide merriment.

A Bar and food is available at all the above gigs.

For tickets to any of the shows call 07891 663044 or 01395 443419 (cards accepted).

For more details visit www.eastdevonhub.co.uk for details.

Jethro Tull's Martin Barre Band

Kiki Dee and Carmelo Luggeri

Brain Gym No.239

Codeword

Each number in the grid represents a different letter of the alphabet and every letter of the alphabet is used. Use the given letter(s) to the right of the main grid to start you off.

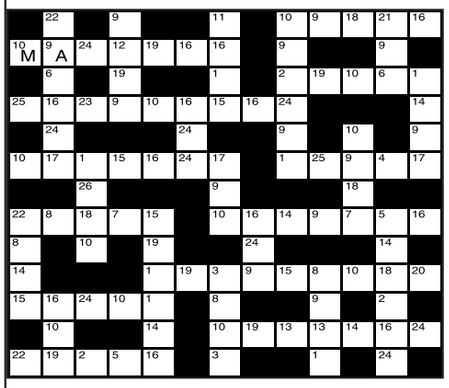

1	14
2	15
3	16
4	17
5	18
6	19
7	20
8	21
9 A	22
10 M	23
11	24
12	25
13	26

LAST WEEK'S SOLUTION:

1	2	3	4	5	6	7	8	9	10	11	12	13
E	K	M	G	F	A	O	I	T	R	Z	L	C
14	15	16	17	18	19	20	21	22	23	24	25	26
X	D	W	U	V	Q	H	J	P	Y	N	B	S

Double Crossword

Choose either quick or cryptic clues - both fit the same grid.

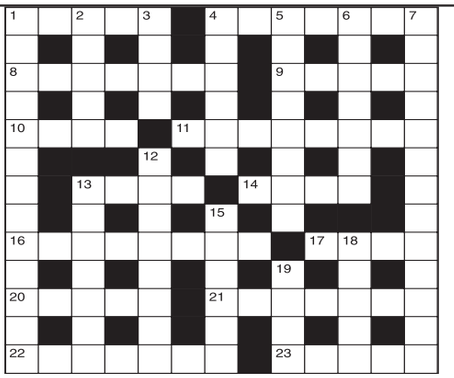

Cryptic Clues:

Across

1. We go round in a hundred and don't enjoy it, apparently (5)
4. It clears the vision, but deceives the judgement (7)
8. A reason why the vessel was fast? (7)
9. Anaesthetic obtained from scarlet herbs (5)
10. Got the weapon out but didn't win (4)
11. He often stops while working (8)
13. A strange kind of plant (4)
14. Send a ball up just under the roof (4)
16. Got out of bed? (8)
17. He follows the account painfully (4)
20. The very lowest drain, perhaps (5)
21. They make very fine traps (7)
22. Tributes to the dead from the wars (7)
23. Piece of meat entirely disposed of (5)

Down

1. Question put by examiners? Fancy that! (4,2,3,4)
2. Patient caretaker (5)
3. Where needles are kept, just in case (4)
4. Last, though almost sure to finish first (6)
5. Its users have no need to take flight to reveal confusion (8)
6. Faithless type (7)
7. England's hero - the noon sailor perhaps (7,6)
12. He's in favour of dictation, naturally (8)
13. Contract that makes a ferryman redundant? (7)
15. It checks the growth of population (6)
18. Box that may expand (5)
19. Workers make a bee-line for it! (4)

Quick Clues:

Across

1. White heron (5)
4. Under (7)
8. Feast (7)
9. Drive back (5)
10. Dregs (4)
11. Delight (8)
13. Stagger (4)
14. Solitary (4)
16. Usual (8)
17. Tender (4)
20. Break out (5)
21. Small crown (7)
22. Tiny tot (7)
23. Mistake (5)

Down

1. Ornament (13)
2. Scope (5)
3. Excursion (4)
4. Combat (6)
5. Story-teller (8)
6. Glass vial (7)
7. In confused haste (6-7)
12. Abstaining from liquor (8)
13. Bounce (7)
15. Cavalryman (6)
18. Possessor (5)
19. Impel (4)

Sudoku

6				1	2			
	7	9				1	2	
		2	3		9	6		5
2			8	9				
	6			5			3	
				3	1			4
5		1			6			
	4	8				5	6	9
			4	7			1	

Fill in the grid below so that every column, every row and each of the 3x3 boxes contains all the digits from 1 to 9.

LAST WEEK'S SOLUTIONS >

7	9	6	5	4	2	8	3	1
3	5	2	8	7	1	9	6	4
1	4	8	3	6	9	2	7	5
9	3	4	2	8	7	1	5	6
5	2	7	9	1	6	4	8	3
8	6	1	4	3	5	7	9	2
6	7	5	1	2	8	3	4	9
2	8	3	6	9	4	5	1	7
4	1	9	7	5	3	6	2	8

LAST WEEK'S CROSSWORD SOLUTIONS: CRYPTIC - Across: 3 Imprudent; 8 Plum; 9 Hard lines; 10 Racoon; 11 Cells; 14 Tibet; 15 Spar; 16 Spots; 18 Film; 20 Takes; 21 Bison; 24 Warsaw; 25 Refuse tip; 26 Lair; 27 Aegean Sea. Down: 1 Aperitifs; 2 Dutch bulb; 4 Mean; 5 Ridge; 6 Drills; 7 Noes; 9 Hosts; 11 Clown; 12 Spokesman; 13 Crossword; 17 Strap; 19 Minute; 22 Ocean; 23 Cede; 24 Wipe. QUICK - Across: 3 Apprehend; 8 Name; 9 Dramatist; 10 Outset; 11 Steer; 14 Ratio; 15 Dawn; 16 Nexus; 18 Poor; 20 Heave; 21 Needy; 24 Remiss; 25 Desertion; 26 Turn; 27 Prostrate. Down: 1 Incorrupt; 2 Imitation; 4 Part; 5 Remit; 6 Hatred; 7 Nose; 9 Demon; 11 Sixty; 12 Rapacious; 13 Incessant; 17 Sheen; 19 Recess; 22 Deter; 23 Tear; 24 Rout.

Exhibitions, music, comedy and more at ArtsFest

THIS year's Lyme Regis ArtsFest, from September 21st to 29th, centres on two group art exhibitions that are open daily from 10am-5pm.

In the Baptist Church Hall, 30 talented local artists will be exhibiting their latest work, and chatting to visitors at Meet the Artist sessions.

At the Malthouse and Town Mill Galleries, the resulting artwork from ArtsFest's year-long collaboration with the Lyme Regis Museum will be displayed. For this ArtsFest-Museum initiative, called re:collection, 37 artists responded in a variety of ways—from beadwork to 3D installations—to the challenge of creating new works of art inspired by objects, images or stories in the Museum. The projects of 13 of these artists were supported using public funding by the National Lottery through Arts Council England. Two of the most ambitious will be on the Lyme seafront (Sarah Thomas's replica Bathing Machine and Deck Chairs installations) and in Uplyme (Gail Sagman's multi-disciplined The Great and the Small exhibition at her Jam Factory studio).

Lucy Porter

Maddy Prior

Moreover, the town will host an Art Trail showcasing artwork in over 100 shops and businesses, while at the Jubilee Pavilion and elsewhere around town, daily workshops and special events will be running throughout the 9-day festival. The workshops offer a host of new skills to learn, from monoprinting or beadweaving to stonebalancing or decopatching.

A special focus on all things literary provides sessions on how to get published or write life stories and no less than four chances to meet authors, including Paula Byrne, the acclaimed biographer of Jane Austen, and Sarah Singleton whose novel Dark Storm was set in 'Lyme on Sea'.

The B Sharp Busking Festival over the first weekend is a well-established jamboree for those who love and/or play music, and Lyme's Marine Theatre joins in the fun with events that bring singer Maddy Prior and comedian Lucy Porter to Lyme. The proverbial 'something for everyone' has never been truer. Full schedule and details about Lyme Regis ArtsFest can be found on its website: www.lymeregisartsfest.com.

All your needs catered for at Cranberries Luxury Hideaway

CRANBERRIES Luxury Hideaway has the comfort of a boutique hotel with the privacy of a self catering holiday.

Each of the Seven recently converted 18th Century stone barns provide total luxury accommodation. The barns also have the latest in ultimate green credentials; this includes ground source heat pumps and solar panels. Their own natural spring provides all the water used at Cranberries.

In addition to the current accommodation there will be two new residences for 2013, further plans include an Ayrvedic Spa.

Things are moving really quickly at Cranberries and Weddings will be a key part in their ongoing success. Having recently obtained a wedding licence this will again add to the facilities at Cranberries. Weddings will be conducted in the Library which overlooks the surrounding countryside and distant sea views or the custom built pagoda which will be situated outside again overlooking the stunning Axe Valley surroundings.

The fully equipped function suite has already hosted a number of celebratory events including Hunt Balls, Weddings and Birthday parties.

As well as the accommodation at Cranberries, the function suite has a fully fitted and licensed bar. To add to any event, Cranberries have for hire: 6 bouncy castles, a Rodeo Bull and Casino Tables, and a Hog Roast.

For the corporate client they have available a small and large meeting room, and can offer a day delegate rate to include tea and coffee and also Lunch.

Cranberries Hideaway also offers over 30 onsite activities to include clay pigeon shooting and beauty treatments.

LYME REGIS 2013
arts fest
Exhibitions Art Trail Events Workshops
Featuring... re:collection
ARTS COUNCIL ENGLAND
Sat 21 – Sun 29 Sept
For details of the programme, pick up a free brochure from the TIC and Lyme shops or visit our website:
www.lymeregisartsfest.com

CRANBERRIES LUXURY HIDEAWAY
Christmas and New Year party
Book your office party at Cranberries Hideaway, Kilmington, Devon EX13 7NS
We can include:
• Music
• Welcome cocktails - shaken not stirred
• Dress to impress
• Make a night of it and book a room!
• Ring for details and to book
Bruschetta
Melon
Garlic Mushrooms
****
Roast Turkey
Nut Roast
Baked Salmon
****
Christmas Pudding
Chocolate Fudge Cake
Fresh Fruit Salad
(www.cranberrieshideaway.com)
Address: Cranberries Luxury Hideaway, Hills Farm, Kilmington, Devon EX13 7NS
Telephone: 01297 33193
(www.cranberrieshideaway.com)

Diary Dates

WEDNESDAY SEPTEMBER 18TH

SEATON: Jurassic Folk Singers Night – All welcome, Free Admission. More info 01297 20064 or www.eastdevonfolk.org

SIDMOUTH: Clairvoyance evening with a difference. Mediums Amanda Clark and Margaret Marciniak. Flower reading, photo reading, mediation and more. Please bring a photo of your loved one, pet/family member. Come and unlock your psychic abilities. 7.30pm. At Stowford Community Centre (opposite Waitrose). £5. Call 07720 626373 or 07951 402717.

COLYFORD: Talk 'Restoration of Lutyen's Garden' at Castle Drogo by the Head Gardener John Rippin, organised by Axe Valley Centre of the National Tryst. From 2.30pm at Colyford Memorial Hall. Non members are welcome £1.50, including tea & biscuits.

THORNCOMBE: Thorncombe Rail Activities Club Illustrated talk by David Hartland, entitled "Rain, Steam, and 78 r.p.m." at the village hall. Meeting starts at 7.30pm. For more details call 01460 30428 or 01297 552280.

WEDNESDAY SEPT 18TH – SUNDAY SEPT 22ND

AXMINSTER: Flower Festival on the theme 'Flowers in Verse' at Axminster Parish Church, daily from Thursday 19th – Sunday 22nd September, free admission. Preview with wine & nibbles on Wednesday 18th September – tickets £5 from Archway Bookshop. Festival Songs of Praise on Sunday 22nd September at 6.30 pm.

THURSDAY SEPTEMBER 19TH

COLYTON: Colyton Parish History Society: Walking discovery of Colyton – the most rebellious town in Devon!. Every Thursday afternoon until end of September. At 2pm from the town car park (regardless of weather). Minimum donations £2 per person (u16s free). Booking not needed. Lasts about 1 hour. For more details call 01297 552514 or 01297 33406.

FENITON: Feniton Stay & Play drop in group for under 5's at Youth Centre, 1.45–3.15pm.

FRIDAY SEPTEMBER 20TH

SEATON: Seaton Farmers Market at the Town Hall. Stalls include: Locally grown vegetables, Home produced cakes and Jam, Locally born and reared rare breed pork and lamb plus occasional Ruby Devon beef, Sheepskins, woven scarves and throws from the wool of local sheep, Game, venison, pheasant, rabbit in season. Local wood turner, Fresh local chicken, Cheese producer, plus Tea, coffee and cakes available, run by local church group.

AXMINSTER: Bingo Night at the Guildhall, guaranteed £100 half time flyer jackpot. 7.30pm for 8pm.

SATURDAY SEPTEMBER 21ST

UPLYME: Ballroom, Latin and some Sequence dancing at Uplyme Village Hall from 8–10.30pm. £4.50 per person in aid of hall funds. For more details call 01297 442439.

UPLYME: Uplyme and Lyme Regis Horticultural Society Autumn Show and Plant Sale from 2–4pm. Uplyme Village Hall. The show is an opportunity for all ages to enter the many classes which include gardening, cookery, photography, craft, wine making and flower arranging. Schedules available Uplyme Stores and Raymonds Hill PO plus Gingerbeer or see website www.ulrhs.wordpress.com. Donations please of plants and produce (cakes, jam, veg. etc) Entry £1. Refreshments. Details Brian Cursley 07831 533580

SEATON: Live music from John De Barra at Winstons.

SIDFORD: Big Breakfast in aid of Force at Sidford Social Hall from 9–11.30am.

SEATON: Harepath Road Co op, Seaton is holding a coffee morning in aid of the carers trust UK, 10am–1pm, Free Entry Tea/Coffee & Cake £1.20

MUSBURY: Silent Auction to raise money for village church funds at Musbury Village Hall starting ay 7.3pm. Tickets £3.50 each, including canapés and wine.

SUNDAY SEPTEMBER 22ND

COLYFORD: Bob Fox and his 'just and old Warhorse tour' comes to Colyford Memorial Hall from 7pm. Tickets from Colyford Post Office and on 01297 553710.

AXMINSTER: Pub Quiz with raffle and auction at the Cloakham Lawn Sports and Social Club, Chard Road. Quiz starts at 8pm. Maximum 4 players per team. £2 per person or £5 per team. Bar available, open from 7pm. Quiz on behalf of Wish Upon A Star.

WEDNESDAY SEPTEMBER 25TH

UPLYME: Talk in Uplyme Village Hall at 7.30pm: 'Abbotsbury Gardens' – Past, Present and Future by Steve Griffith – Curator of Abbotsbury Gardens. Members free, non Members £2 Details 01297 444034 or www.ulrhs.wordpress.com. Organised by Uplyme and Lyme Regis Horticultural Society

SEATON: The next open meeting of Devon Senior Voice – Seaton Area will be held between 2pm and 4pm at Seaton Methodist Church Hall. The speaker will be Phil Planel from the East Devon Area of Outstanding Natural Beauty. His talk will be about the "Lees Cottage Story" – the discovery of a Victorian cottage in a wood.

THURSDAY SEPTEMBER 26TH

COLYTON: Colyton Parish History Society: Walking discovery of Colyton – the most rebellious town in Devon!. Every Thursday afternoon until end of September. At 2pm from the town car park (regardless of weather). Minimum donations £2 per person (u16s free). Booking not needed. Lasts about 1hour. For more details call 01297 552514 or 01297 33406.

AXMINSTER: Psychic development group 7.30–9pm. Small group meeting the last Thursday of every month. £5.00 per session Call 01297 35448 for more info or see www.rachel-rendell.co.uk

COLYTON: Illustrated talk 'A Stroll with Dr Johnson' a walk along Fleet St and Ludgate Hill with tea and cakes. At Peace Memorial Hall. Cost £4. Enquires to Jane Dauncey 01297 552514 on behalf of Friends of Colyton Library

HONITON: Honiton & District Liberal Democrats Skittle Evening at Heathfield Inn at 7.30pm. £3 each. Call 01404 47127 for more details.

HONITON: Macmillan Cancer Support Coffee Morning at Honiton Methodist Church from 10am–12noon. Homemade cakes for sale, everyone welcome.

FRIDAY SEPTEMBER 27TH

HAWKCHURCH: Macmillan Coffee Morning in the Village Hall starting at 10am. Raffle and stalls. All welcome.

SEATON: Macmillan coffee morning at Seaton Town Hall, 9.30am until 1pm, lots of homemade goodies fantastic raffle, info from Seatons Voice 01297 625699.

HONITON: Macmillan Coffee Morning at 'Stanhope' Abbeyfield, 36 High Street. From 10am–11.45am. All welcome. For mroe details call 01404 43322.

SATURDAY SEPTEMBER 28TH

SEATON: Seaton and Axmouth branch of Cancer Research UK. Jumble Sale at Seaton Town Hall from 10am to 12.30 pm. Admittance 30p children under 14 free. Books, bric-a-brac, clothes, linens, raffle, coffee and cakes.

BRIDPORT: Silent Disco at Bridport Arts Centre in aid of Cancer Research UK, organised by Woodroffe School students. From 8pm – 1am. Over 17s only. Tickets £7 on teh door.

UPLYME: Jumble Sale at Uplyme Village Hall from 2pm. 40p entry. In aid of hall funds. For more details call 01297 678351.

SUNDAY SEPTEMBER 29TH

COLYFORD: Table Top/Boot Sale (indoor) at Colyford Memorial Hall from 9–2pm. Admission 20p. Tables £5, to book call 01297 23591. Refreshments available.

KILMINGTON: Family Fun Dog Show at the Old Inn, registration starts at 1pm, 13 classes prizes at 1st–4th in each class £1per class.

THURSDAY OCTOBER 2ND

KILMINGTON: Moviola screening of 'The Great Gatsby' (cert 12A), at the village Hall, Whitford Road. Doors and bar (wine and soft drinks) open at 6.45pm, film starts 7.15pm. Tickets £5 if purchased in advance from Hurfords Store (village store) or £5.50 on the door. For more details call 01297 34359.

THURSDAY OCTOBER 3RD

SEATON: Seaton Music concert at Seaton Town Hall from 7.30pm. Tickets £12.50, under 18s and students free. Advance bookings at the Town Hall Box Office (01297 625699. Schubert Ensemble playing Brahms and Faure.

FRIDAY OCTOBER 4TH

SEATON: Seatons Voice coffee morning and quiz night both in aid of the dishwasher fund. Coffee morning 9.30am to 12.30pm, homemade goodies, tea and coffee plus a raffle. Quiz in the evening at 8 teams of 4 tickets £2 each available from the town hall box office more info 01297 625699.

SEATON: Autumn Souper Lunch for Christian Aid at the United Reformed Church, Cross Street from 12noon – 1.30pm. Doors open 11am for coffee (50p), and a browse of our Fairtrade, bring & buy and handicraft stalls. Your lunch is a choice of soup, roll, butter, cheese, apple pie or trifle (cream optional) plus a cuppa – only £3.50. All proceeds to Christian Aid and a chance to give to the special charity this year – Syrian Refugee Appeal. For more details call 01297 22853.

AXMINSTER: Motivation to stop smoking Talk at Axminster Health & Wellbeing Centre, 7–9pm, £3 entrance with refreshments.

SATURDAY OCTOBER 5TH

UPLYME: Ballroom, Latin and some Sequence dancing at Uplyme Village Hall from 8–10.30pm. £4.50 per person in aid of hall funds. For more details call 01297 442439.

UPLYME: Uplyme and Lyme Regis Horticultural Society Autumn Show and Plant Sale. Uplyme Village Hall. The show is an opportunity for all ages to enter the many classes which include gardening, cookery, photography, craft, wine making and flower arranging. Schedules available Uplyme Stores and Raymonds Hill PO plus Gingerbeer or see website www.ulrhs.wordpress.com. Donations please of plants and produce (cakes, jam, veg. etc) Entry £1. Refreshments. Details Brian Cursley 07831 533580

SIDMOUTH: Apple Pressing Day, Knapp Community Nature Reserve on Station Road, from 10am–1pm. Free event!

Email your Diary Dates to **rob@pemedia.co.uk** (deadline Friday midday).

Believe the *Rumours* – Fleetwood Bac are at Seaton Town Hall

Go Your Own Way to see the top tribute to the rock legends

FRESH from a fantastic Isle of Wight Bestival 2013 performance, Fleetwood Bac take to the Gateway stage in Seaton as part of a 22 date autumn UK tour.

If you love the *Rumours*, *Tusk* and *Tango in the Night* Fleetwood Mac era then you will adore the number one 'Mac tribute band 'Fleetwood Bac', the band will be performing the classic songs 'Rhiannon', 'Don't Stop', 'Go your own way', 'Gold dust woman', 'The Chain', 'Little Lies' and many more.

This is the closet thing you will get to the wonderful 'Mac mystical stage craft and fabulous sound, other than seeing the real Fleetwood Mac themselves.

Endorsed by Mick Fleetwood himself, this will be a stunning night for classic rock and Fleetwood Mac fans alike.

See Fleetwood Bac perform live at the Gateway (Seaton town hall) on Saturday, September 28th. Tickets cost £12 in advance, or £15 on the door, available from The Gateway box office 01297 625699 or Animal Botanical Fore Street, Seaton.

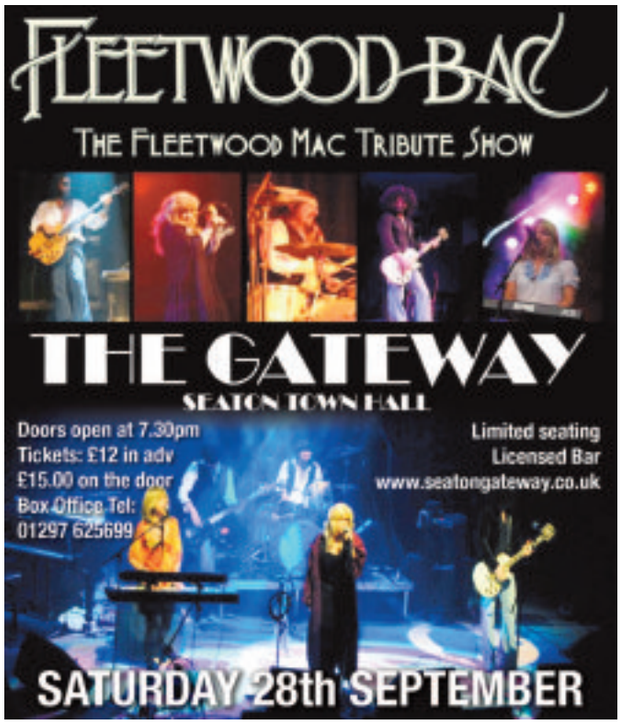

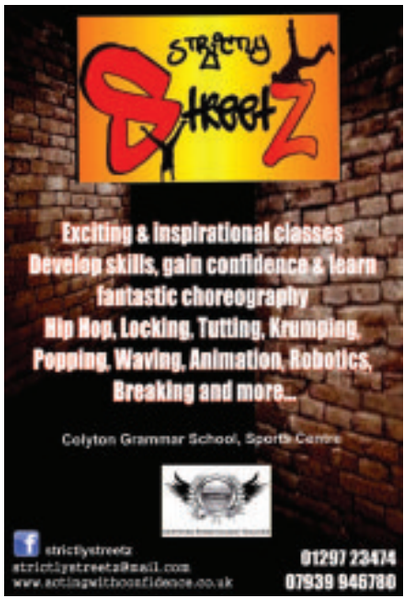

'The Tommy Cooper Experience' at The Marle Gallery

VISITORS often credit the Marle Gallery with bringing a "little bit of Cork Street to Axminster".

Since opening in 2011, The Marle has certainly been dedicated in its mission to bring "something new and unique to the south west arts' scene."

Its next major exhibition is arguably going to push the boundaries even further with a solo exhibition of artist Tony Beaver, featuring "The Tommy Cooper Experience."

"Alongside the Solo Exhibition of Tony Beaver's work, part of the Gallery will be dedicated to The Tommy Cooper Experience. Art, theatre, installation, all combined – a totally unique and submersive experience. I can't say more than that, except don't miss the opportunity." says Gallery owner and Exhibition Curator, Nick Broomfield.

London-based artist, Tony Beaver, studied at Goldsmith College, London and completed his MA in European Fine Art in Barcelona. His subjects appear diverse; he has dedicated some years of his life to painting potatoes – whimsical on the face of it, but to Beaver, bestowing grandeur and importance to the hum-drum and humble, is central to the work of the portrait artist. His range of works entitled "Museum Studies" celebrates the humble pot from all ages and eras. Often overlooked, through his paintings Tony places them centre stage, reminding us of our link with civilisation from the very first ages of man. The exhibition will also feature Beaver's latest work exploring the nature and qualities of water and the values we bestow upon it.

Tommy Cooper has been another force in the artist's life; he has been painting portraits of Tommy for over a decade, one of his works being shortlisted for the prestigious Garrick Milne Prize for Portraiture in 2005.

"My paintings depict Cooper in a dark empty space" says artist Tony Beaver. "The comic famously died on stage in front of a live theatre and television audience in the middle of a performance .The paintings attempt to capture the moment Tommy Cooper finds himself in a new, profound and deeply serious space. He becomes an explorer, on behalf of us all, in the Afterlife."

The exhibition is on until October 26th.

Othello screening at the Gateway

THE Gateway in Seaton proudly presents a live streaming of Shakespeare's 'Othello' from the National Theatre, London, on Thursday, September 26th.

Adrian Lester, last seen at the National Theatre as Henry V, takes the title role playing opposite Roy Kinnear as Lago whose recent appearances at the National Theatre include 'Hamlet' and 'Last of the Haussemans'.

Lester's role as Othello has all the dignified vulnerability one could wish for, Kinnear's Lago burns with contempt for the human race and for the beauty in other people's lives.

This production is a gripping, lucid, taut and claustrophobic interpretation of Shakespeare's tragedy.

Come and experience this great production for yourselves at the Gateway, Seaton Town Hall, by satellite from the National Theatre, London.

Doors open at The Gateway at 6pm, with the performance at 7pm. Tickets cost £12.50 in advance, or £15 on the door, available from the Gateway, Seaton Town Hall box office 01297 625699.

Adrian Lester and Roy Kinnear

Lions Brass 4 Youth to perform in Seaton

Lions Brass 4 Youth

LIONS Brass 4 Youth is a fantastic Brass Band for young and improving musicians. It is based in Clevedon, North Somerset and is financially supported by the Lions Clubs of 105 S.W. Presently there are 25 members of the youth band who rehearse weekly and are able to perform a concert with varied content from some classic brass band marches to more popular swing type numbers that can be enjoyed by audiences of any age.

In 2012 the band won the Gloucester Brass Band association entertainment contest and also produced their first CD which will be on sale during and after this concert. They perform all over the south west to help raise funds for Lions Charities.

The organisation has three levels of bands: a starter band where children can start from scratch; a training band which is from grade 1 upwards; and the Youth Band featured in the concert today which is age 10-19 and grade 4 and above. There is also a bursary scheme for children who would not otherwise be in a position to learn an instrument.

The Musical Director of the youth band is Dave Hollister who has a first class pedigree as a brass musician, teacher and conductor. Further information about the band can be sought by contacting the band manager Debbie Under wood at dauwood@aol.com or call 07815 733 886.

The Seaton and District Lions Club presents a special concert by Lions Brass 4 Youth at Seaton Town Hall on Saturday, October 5th. The concert starts at 7.30pm. Tickets cost £5 per person and are available from Seaton Town Hall box office by calling 01297 625699.

I do like to be beside the seaside!

DAVID Ivory, a versatile organist and entertainer from Suffolk, was extremely complimentary about the Beer Wurlitzer Theatre Organ when he gave a superb show on Saturday, September 7th. He expressed his pleasure at having the opportunity to play on this historic Theatre Organ which is being painstakingly preserved and refurbished by a team of dedicated volunteers. David's extensive programme started with music from the golden age of films and well-known classical and modern tunes, followed by music with a nautical theme with the audience happily singing along!

The Beer Wurlitzer is now attracting musicians from all over the UK who enjoy playing on this unique organ and an exciting programme for 2014 has already been arranged. There are just two more shows in the 2013 programme: Nicholas Martin, International Concert, Dance and Recording Organist, on October 12th and Byron Jones, an Internationally Renowned Organist, on November 30th. Shows take place at 2pm at the Congregational Church, Fore Street, Beer, entrance is £6 including interval refreshments, children under 16 free. Everyone is welcome – the more the merrier!

For further information please visit www.beerwurlitzer.org.uk.

David Ivory

Pulman's View Jobs

MAKE YOUR ADVERTISING BUDGET GO FURTHER
Jemma Moore
call 01297 446158
email jemma@pemedia.co.uk

OFFICE CLEANER REQUIRED
Axminster 5pm till 7pm
Monday to Friday
Apply AIS Contract Cleaners
01823 365999

THE HARE AND HOUNDS, SIDBURY NEAR HONITON
Currently we have a permanent position for a
Full Time Chef.
Good rates of pay. Own transport essential.
Also Bar / Restaurant staff required
Telephone Lindsey 01404 41760

CARE Advance Limited

We are looking to recruit a team of highly motivated, person centred carers, to deliver the highest standard of service to our clients.

Applicants must have experience of caring for older people, especially those with dementia and be able to demonstrate excellent communication skills, a mature, caring and trustworthy attitude. Must have own transport.

Please send CV and covering letter to isabel@care-advance.com or phone Isabel on 07585 777907

N&G CONSTRUCTION LTD

N&G CONSTRUCTION LTD REQUIRE
13 ton Excavator operator and experienced groundworkers for local contracts in Devon/Somerset.
Must be fully experienced with C.P.C.S. (or similar) accredited.
Good rates of pay and van supplied.
Please reply to: info@ngconstruction.co.uk or Telephone 01297 443827

CANNON

An opportunity to work within a Care Home Group which is recognised for providing the highest level of care for older people.
We are currently recruiting to expand our
CARE TEAM
Experience preferred but not essential.
Ongoing training will be provided
Full and Part-time hours available
In addition to this we are also looking to recruit
MENTAL HEALTH NURSES
Please call for more information
For an application form please contact
Rowena Moore-Jones on (01297) 20039

and classified...

FRIDGE Freezer Frost Free 2 years old £75 Tel: 01297 20004
BABY Bouncer Hauck only used for grandchild £20 Tel 01297 35471
BUGGY Britax Vigour 3+, Car Seat, Isofix Base, Mirror £200 Tel 01297 35471
PILLOWS unused Thermocool x2 (New £60) £30 Tel 01297 35471
MATTRESS 4'6'' Moonraker Casablanca 9''deep Hardly Used £100 Tel 01297 35471
CHILDS Car Seat Recaro 9–18kg NEW 2011 Grandchild use only £75 Tel 01297 35471
HALF framed bath screen with white stripes; almost new from Homebase. £30 ono (was £70+ new) 01297 625063
SMALL sideboard. Two drawers and cupboard with shelf.Solid TEAK. £55 ono. Tel:01297 444437.
DISHWASHER. Very good condition. Bosch. White. £80. Tel: 01297 444437.
HOSTESS heated trolley with heated top. Heated cupboard and shelves below. On wheels. Teak cabinet. £45. Tel: 01297 444437.
STURDY Teak Tea Trolley. £10. Tel: 01297 444437.
MICROWAVE-- sharps. conventional oven plus grill (almost new). excellent condition. £130. tel: 01297 444437.
GARDEN rake & long handled clippings dustpan –new £5 each– bargain– 01297 24501
EVENING/PROM dresses (x2)– approx size 14– lovely silk/satin– bargain– £15 & £30– 01297 24501–
COMPUTER/CAMERA items– phones, mouse, cd player etc– bargains from £5– 01297 24501
CHOPPING board and plate drying rack– quality– bargain £5 each– 01297 24501
SUITCASES & holdalls– various sizes– some new– bargain – from £5 – 01297 24501
KITCHEN dresser, large, mostly reclaimed pine, open shelves on top, can email photos, £249, 07922 049414
BRICK PAVERS – approx. 500 red brick pavers, unused. Should cover approx. 10m2 Collection only. Sensible offers. Contact 01297 678684 / 07870 648301
TILES white gloss 200x100, just under 4 metres. Bargain £28. 01297 625714
CHORAL MUSIC SCORES for Gilbert & Sullivan operettas, also many complete scores for Mozart, Bach, Verdi etc. requiems & oratorios. £5 each. Tel 01297 24724
CARAVAN wanted, cash ratings and private sales. Please call Abigail on 07970 352661
MANUAL wheelchair, 12 months old, hardly used, best make £150 07999 438876
LARGE plastic greenhouse from argos – like new £25 07999 438876
THREE wheeler walking mobility aid like new £30 07999 438876
CARPET – Axminster 'Exmoor' remnant – as new 15' x 5'6'' £25 01395 513055
MOBILITY scooter, four wheeler, serviced, new batteries, excellent condition £750 01297 32335
MINI-OVEN 6 months old as new ideal 1-2 persons energy saving £35 01460 65035
XMAS lights, snowman and flashing stars, juggling snowman, santa skiing downhill, four separate garlands, 1 rope light, offers please 01297 24477
WOODEN garden table, 48'' diameter, excellent condition, will accept any reasonable offers 01297 24477
ELECTROLUX upright vacuum cleaner £20 ono, small wrought iron with glass top white telephone table £15 01297 24049
DARTINGTON wine glasses 2 red, 2 white 49 c/l capacity 1 litre, carafe unused not boxed £22 07968 053268
HOTPOINT gas hob piezo ignition excellent condition FWO manual for fitting and use £16.50 ono 07968 053268
PAINTINGS, prints, pair candelabra, brass mesh, fireguard, walnut standard lamp, angel poise lamp, magnifier 01305 814521
FULL set golf clubs, clubs bag, trolley £20 vines, figs, lillies, sumach bay, other plants 01305 814521
REVOLVING chimney cowl, electric radiators, dog grasper, vinyl LP records, oak base cupboard, binoculars 01305 814521
TRAIL bike, unisex aluminium frame, coil suspension, 21 shimano gearing as new £60 01308 897535
HOSTESS electric cabinet trolley, rosewood finish, complete with original glass serving dishes £35 01308 897535

CONDITIONS OF ADVERTISING ACCEPTANCE
Cancellation Deadline: The cancellation deadline for the ***View From*** series of newspapers is 3 pm on the Friday before the week of publication. No cancellations will be accepted for advertisements placed on a Monday. We will make every endeavour to provide advertisers with a proof. For full conditions of advertising acceptance see About Us on the **www.viewfromonline.co.uk**

PRE-PAYMENT FORM FOR CLASSIFIED ADVERTISING

Pulman's View from Axminster
Pulman's View from Honiton
Pulman's View from Seaton
Pulman's View from Colyton
Pulman's View from Ottery St Mary
Pulman's View from Sidmouth

50p per word + VAT or 25 words for £10 inc VAT

4cm x 1col Box 50p per word+VAT EXAMPLE

Complete this form by writing one word in each box. The advertisement will then be inserted under the appropriate heading. Be sure to include your address and daytime telephone number. Prepaid advertising is 50p per word+VAT (Minimum 12 words) or up to 25 words for £10 inc VAT

			£7.05 inc VAT (min)
			£10 inc VAT

Name.....
Address.....
.....
.....
Telephone No .....
Number of issues required.....

Please send the form when completed along with a cheque for the appropriate amount to Devon, Dorset & Somerset Series of Newspapers Ltd, Unit 3, St Michael's Business Centre, Church Street, Lyme Regis, Dorset DT7 3DB. All copy to be received by 12 noon on Friday. Should you require the advertisement to appear for more than one week the cost should be multiplied accordingly by the number of issues. This excludes recruitment, motoring and leisure adverts.

ADVERTISE FREE*
HOUSEHOLD ITEMS FOR SALE
up to the value of £2,000!

Name.....
Address.....
.....
Telephone Number .....

Submit your FREE advert by post: Pulman's View IFS, Devon, Dorset & Somerset Series of Newspapers Limited, Unit 3, St Michael's Business Centre, Church Street, Lyme Regis, Dorset DT7 3DB. To submit by email please email marie@pemedia.co.uk with the subject as 'Items for sale Devon'. Advertisements can only be submitted on this form or by email.

Advertisements will appear in: Pulman's View from **Axminster** Pulman's View from **Honiton** Pulman's View from **Seaton** Pulman's View from **Colyton** Pulman's View from **Ottery St Mary** Pulman's View from **Sidmouth**

Deadline 5pm every Friday

*Household items only – offer excludes property, livestock, tobacco, alcohol, firearms and vehicles. Private sales only (no trade). We cannot accept liability for loss or error.

PLEASE NOTE – FREE CLASSIFIED LISTINGS OF ITEMS FOR SALE ARE ACCEPTED BY EMAIL – marie@pemedia.co.uk OR POST ONLY

Pulman's Property View™

Individual well presented detached three bedroom home

THIS individual and well presented, detached 3 double bedroom property that has been modernised and updated within recent years offering versatile accommodation. Set within its own enclosed and landscaped level grounds of 0.342 of an acre, offering a variety of mature shrubs and trees throughout backing onto the surrounding countryside. Located towards the end of Knights Lane, a popular semi rural location in the village of All Saints, near the market town of Axminster.

The property is offered for sale with uPVC glazing, oil fired central heating, private drainage and accommodation briefly comprising: entrance porch, reception hall with stairs rising to the first floor, comprehensive range of white fronted fitted kitchen units with a particular feature of an inset blue Rayburn. The lounge/diner with feature fireplace housing a log burner gives a sense of space opening into the dining area and conservatory that enjoys the countryside views, opening out to a raised decking area at the back of the property. Ground floor master bedroom with en suite shower room, double bedroom and main bathroom. Stairs rise off the reception hall to further accommodation in the loft conversion providing a further double bedroom with en suite bathroom. Energy Rating TBC. Incorporated within the level gardens is a garage and car port, parking and turning area, greenhouse, shed and further workshop with power and lighting, vegetable gardens, fruit trees and much more. A viewing is highly recommended to appreciate what this property has to offer. This property is on the market for £469,950.

To arrange a viewing or for further information please contact Karen or Kate at McKinlays on 01297 631199.

McKinlays

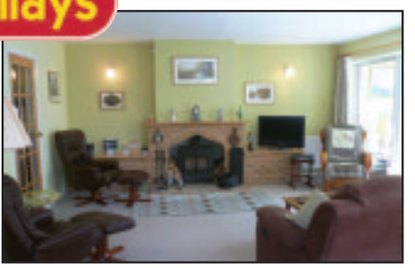

PROPERTY TO LET

SEATON LARGE HOUSE TO LET
Unfurnished 3 Bed Detached en-suite master, 2 reception rooms, office & utility GCH, Full UPVC, front & rear gardens off road parking, nice quiet location Available mid October
£795pcm
Tel: 07870 532808

CENTRAL AXMINSTER GROUND FLOOR, 2 BED FLAT
Large Sun Terrace, Light & Airy Off Road Parking, Garage Available
£575pcm
Tel: 01297 553964 or 07968 206309

TO LET – HAMPTON COURT, WHITFORD
2 Bedroom "Upside Down" House, Kitchen/Breakfast Room, Living Room, Utility Room, Family Bathroom, Separate Shower Room, Patio Garden, 2 Parking Spaces, EPC: C
£750pcm
01395 519598

FOUR BED HOUSE TO RENT IN BEER
£725pcm
contact
Darren
07790 211242

MILKBERE COTTAGE HOLIDAYS

MILKBERE

WINTER LETS

A selection of well furnished quality properties available for 4-6 months

SEATON
1 bedroom apartments, rental from **£542 pcm** .....Sovereign, Seagulls
2 bedroom apartments, rental from **£650 pcm** .....Sterling, Crown, Valley View
2 bedroom cottages, rentals from **£650 pcm** .....Tucked Away, Nutshell Cottage
3 bedroom bungalow, rental from **£650 pcm** .....Escape
3 bedroom seafront house, rental from **£866 pcm** .....Lyme Mews

BEER
2 bedroom apartment, rental from **£650 pcm** .....Church View

COLYFORD
2 bedroom barn conversion, rental from **£866 pcm**.....Pippins
3 bedroom house, rental from **£1083 pcm** .....Apple Garth

COLYTON
2 bedroom cottage, rental from **£606 pcm**.....The Malt House
1 bedroom cottage, rental from **£563 pcm**.....Upside Down Cottage

SIDMOUTH
1 bedroom apartment, rental from **£542 pcm** .....Chapel Walk, Anstis
3 bedroom bungalow, rental **£850 pcm** .....Tay Craig

NR AXMINSTER
2 bedroom ground floor cottage, rental **£866 pcm** .....The Dairy
3 bedroom barn conversion, rental **£866 pcm** .....Coaxdon Barn

For further information please contact:-
t: 01297 20729 e: info@milkberehols.com w: www.milkberehols.com

Available soon within Thomas Whitty House Silver Street, Axminster

Newly refurbished Single Offices (16m2 – 29m2) TO LET

Available late September a selection of offices from £170 per month including heating, electricity and Wifi. Suitable for Start-up and small business looking for a prestigious town centre address.

Thomas Whitty House will also house a modern, superbly equipped meeting room available to hire for board meetings and presentations.

For more information and to arrange a viewing.
Contact Morgan York 01297 33375

TO ADVERTISE YOUR PROPERTY TO LET OR PRIVATE SALE PLEASE CONTACT JEMMA MOORE 01297 446158

FULFORDS STREETS AHEAD

Sales & Lettings
Seaton
Tel: 01297 24224

Selling Property for 150 years

Beer

£500,000

Situated in the popular village of Beer, this deceptively spacious detached house really needs to be seen in order to appreciate the accommodation provided. The property has been substantially renovated by the current owners and comprises four double bedrooms, a lounge, a large kitchen/diner, master en-suite and a wet room. Garage and off road parking.

Seaton

OIEO£350,000

Substantial 1930's detached family home situated close to the town centre. Enjoys coastal and seaside views. Features five bedrooms, two/three reception rooms, front and rear gardens and garage. gas central heating and double glazing.

Axmouth

£575,000

A spacious four bedroom home of character built in 1999 in the style of a thatched cottage and enjoying an idyllic rural setting adjoining woodland in an area of outstanding natural beauty.

Colyford

£565,000

A most well appointed four bedroom detached family home fitted to exacting standards on the western fringe of the village, close to Colyton Grammar School and the River Axe Nature Reserve.

Seaton

£550,000

An extended and much improved detached house enjoying panoramic sea and coastal views across Lyme Bay. Convenient and elevated location about half a mile from the town centre and seafront.

Colyford

£525,000

Orchard Hayes is set within approximately 0.75 acres and boasts its own orchard and beautiful panoramic countryside views. Situated in a semi rural location between Colyton and Colyford.

Seaton

£275,000

This detached house is perfectly positioned to enjoy some of the best views in Seaton. Offering three bedrooms, the accommodation is generous and very flexible.

Axmouth

OIEO£225,000

Situated in the popular village of Axmouth, this deceptively spacious semi detached upside down house really does have to be seen in order to appreciate the accommodation provided.

Seaton

£220,000

In need of some modernisation, this detached bungalow is ideally suited to buyers looking to put their mark on their new home. Offering two double bedrooms, a large lounge/diner, kitchen and bathroom.

Seaton

£195,000

This beautifully presented apartment really has to be seen in order to appreciate both the quality and quantity it offers. Comprising two double bedrooms, master en-suite and large open plan lounge/diner.

Seaton

£185,000

Currently used as a holiday let, this mid terraced house is perfect for anyone looking for a holiday retreat. Three bedrooms, lounge with dining area, kitchen/breakfast room and allocated parking.

Axmouth

£182,000

Situated in the picturesque village of Axmouth, this semi detached house offers two double bedrooms, a lounge, kitchen, family bathroom and cloakroom. Countryside views. Viewing recommended.

Seaton

OIEO£170,000

Semi detached chalet style bungalow offering flexible living accommodation with two/three bedrooms, lounge, dining room/bedroom three, gas central heating, garage and garden.

Seaton

£75,000

Well presented one bedroom retirement apartment really is a must see. Situated on the first floor, the property has been well maintained by the current owner. Contact branch for details.

fulfords.co.uk propertywide.co.uk Zoopla.co.uk PrimeLocation.com rightmove.co.uk The Property Ombudsman

Property Of The Week

PROPERTY ADVERTISING
call 01297 446158

AXMINSTER – £525 PCM

STRICTLY Business is pleased to offer this super two bedroom, 1st floor apartment in the centre of the market town of Axminster. It offers fitted carpets and curtains throughout. The property is part double glazed and has gas central heating.

There is a security entrance with stairs to the 1st floor with storage facility. The front door to the private hall with entry phone and coat hooks. Leading from the hall there is a well appointed living room with sash windows and archway into the well fitted kitchen area with automatic washing machine, fridge/freezer, integral gas hob and electric oven with hood plus a range of cupboards with display shelf.

There are two bedrooms, the double, with carpets, curtains and wardrobe, the generous single has carpets and curtains. There is a fully tiled bathroom with white suite and shower over the bath.

The rental on this property is just £525 per calendar month. To arrange a viewing please call Strictly Business on 01297 22101 or email letting@strictly-business.co.uk

COLYTON, BEAUTIFULLY PRESENTED DETACHED HOME WITH VIEWS. £330,000

A beautifully presented three bedroom detached home located in an elevated position on the outskirts of Colyton and having the benefit of attractive outward views to the fields surrounding the Town.

Constructed with colour washed rendered elevations under an interlocking tiled roof, the property has the usual benefits of gas fired central heating and double glazed windows.

The accommodation includes, through living room with open fire, separate dining room, kitchen, bedroom and a shower room on the ground floor.

The first floor comprises two double bedrooms and a bathroom. Attractive landscaped gardens to rear, garage and additional vehicle parking. EPC rating D.

For more information or to view this property please contact us on 01297 20290 or visit our website www.johnwood.co.uk.

TWO BEDROOM PENTHOUSE IN LYME REGIS

Symonds and Sampson in Axminster are pleased to offer this very presentable two bedroom Penthouse in Woodmead Road, Lyme Regis with fabulous sea views, from all front facing windows. The property benefits with phone entry system, kitchen/diner, lounge, large master bedroom with en-suite, double bedroom with built in wardrobes, separate bathroom and dedicated off road parking space. The property is ideally situated within walking distance to all local amenities and the extensive sea front culminating in Lyme Regis famous Cobb area. The property is offered unfurnished and is available immediately at £675 per calendar month. EPC rated C. For further details on this property and others please visit our website www.symondsandsampson.co.uk or call our office on 01297 32879.

DIGGORIES LANE, HIGH STREET, HONITON £550PCM

Red Homes Lettings are pleased to offer for long term rental this delightful end terraced cottage offering 2 bed accommodation in ideal high street location. This property is presented in excellent order throughout and comprises: 2 bedrooms, fully fitted kitchen, living room, bathroom, full gas central heating and double glazed. Conditions: No pets, smokers or DSS. for further details or to arrange a viewing, please contact Red Homes Lettings on 01404 41228.

Coast & Country

Since 1977

John Wood & Co

NEW

Combpyne, Attractive Period Family Home. £575,000

A fine and most attractive period, stone 4/5 bedroom family home in an idyllic village setting in delightful gardens and grounds.The cottage to the side can be separated from the main accommodation to provide a separate annexe. Single detached garage. EPC rating E.

NEW

Colyford, Three Bedroom Detached Bungalow. £350,000

A superb and most appealing three bedroom detached bungalow located in a quiet cul-de-sac in a corner plot with attractive landscaped gardens and grounds and backing onto open fields. Double garage, additional vehicle parking and landscaped gardens. EPC rating D.

NEW

Seaton, Detached Two Bedroom Bungalow. £245,000

An attractive two bedroom detached bungalow located in a quiet cul-de-sac with the benefit of attractive out ward views over the river and towards Axmouth and the hills surrounding the Axe Valley. Carport, Garage and gardens. EPC rating D.

NEW

Beer, Three Bedroom Character Cottage. £329,950

A most appealing and beautifully renovated three bedroom period character cottage located in the historic fishing village of Beer. There is a cottage style garden to the front and a courtyard garden with views to the rear and street parking is available outside the property. EPC rating D.

Beer, Superb and Spacious Bungalow. £565,000

A superb and exceptionally spacious three bedroom detached bungalow constructed to an imaginative and individual design with stunning views over Beer and Lyme Bay. Double garage. Gardens. EPC rating D.

NEW

Seaton, Attractive Detached Bungalow. £224,000

An attractive two bedroomed detached bungalow located in a quiet cul-de-sac with an excellent sized garden with ample room for the keen gardener. Detached single garage. Parking. Gardens. EPC rating F.

Beer, Period Semi-Detached House. £435,000.

A most attractive and delightful period 4 bedroom semi detached house designed by Carr, a well known local architect, in the early 1900's with outstanding sea and village views. Garden. Parking. EPC rating D.

Attractive, Two Bedroom Detached Bungalow. £229,950

An attractive two bedroom detached bungalow located in a quiet cul-de-sac with Axe Valley views and within a convenient level distance of the town centre and beach. Garage, parking and gardens. EPC rating D

Colyton, Beautifully Presented with Views. £330,000

A beautifully presented three bedroom detached home located in an elevated position on the outskirts of Colyton having the benefit of attractive outward views to the fields surrounding the town. Landscaped gardens, garage and additional vehicle parking. EPC rating D.

Colyton, Attractive Detached Bungalow. £244,000

An attractive detached two bedroom bungalow located in a quiet location on the outskirts of Colyton. Garden, garage and parking. EPC rating D.

Seaton, Ground Floor Apartment. £115,000

A ground floor two bedroom apartment in a prime position with views over Seafield Gardens and Lyme Bay. There are communal gardens to the front and a bin storage area at the rear. EPC rating E.

49 Queen Street, Seaton, EX12 2RB 01297 20290

Residential Sales & Lettings www.johnwood.co.uk

Market Place, Colyton EX24 6JR 01297 553691

McKinlays

01297 631199

Westminster House, West Street, Axminster Devon EX13 5NX

Email: axminster@mckinlays.co.uk

Experienced, Independent, Family Run Estate Agency Covering The Axe Valley

NEW INSTRUCTION

LATCHMOUNT GARDENS, AXMINSTER £234,950

A two double bedroom detached bungalow, enjoying well stocked landscaped gardens and superb rural views, set within a popular residential cul-de-sac close to the town and its amenities. The property is offered for sale with uPVC glazing, gas central heating, a single detached garage and parking, with accommodation comprising: reception hall, lounge/diner with bay window enjoying the rural views and patio doors opening onto the rear, kitchen, two double bedrooms and bathroom. Energy Rating C.

NEW INSTRUCTION

KNIGHTS LANE, ALL SAINTS £469,950

This individual and well presented, detached 3 double bedroom property has been modernised and updated within recent years offering versatile accommodation. Set within its own enclosed and landscaped level grounds of 0.342 of an acre, offering a variety of mature shrubs and trees throughout backing onto the surrounding countryside. Located towards the end of Knights Lane, a popular semi rural location in the village of All Saints. The property is offered for sale with uPVC glazing, oil fired central heating, private drainage and accommodation briefly comprising: entrance porch, reception hall with stairs rising to the first floor, comprehensive range of white fronted fitted kitchen units with a particular feature of an inset Blue Rayburn. The lounge/diner with feature fireplace housing a log burner gives a sense of space opening into the dining area and conservatory that enjoys the countryside views, opening out to a raised decking area across the back of the property. Ground floor master bedroom with en suite shower room, double bedroom and main bathroom. Stairs rise off the reception hall to further accommodation in the loft conversion providing a further double bedroom with en suite bathroom. Energy Rating TBC. Incorporated within the level gardens is a garage and car port, parking and turning area, greenhouse, shed and further workshop with power and lighting, vegetable gardens, fruit trees and much more.

NEW INSTRUCTION

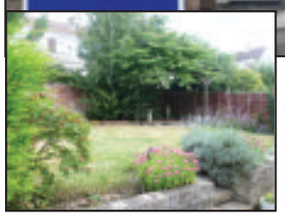

LEA COMBE, AXMINSTER £169,950

A semi-detached 2 double bedroom chalet style property offering uPVC double glazing, gas central heating, enclosed rear garden with patio and feature pergola, parking and garage. Set within this popular residential area just off the town centre. The accommodation briefly comprises: - entrance hall with under stairs storage, lounge with double doors opening onto the patio and rear garden and feature fireplace, fitted wood effect kitchen with dark worksurfaces. On the first floor are 2 double bedrooms, separate w.c. and family bathroom. Outside the enclosed rear garden has a patio across the back with steps up to a lawned area with feature corner pergola. The open frontage with single garage has been landscaped and also provides parking. Energy Rating TBC.

WOODBURY PARK, AXMINSTER £169,950

- Deceptive 3 Bedroom Family House With Attic Room Set In A Popular Residential Area
- Gas Central Heating & uPVC Glazing
- Enjoys Views To The Rear Of The Town And Surrounding Countryside
- Front & Rear Gardens
- Energy Rating D

KIRBY CLOSE, AXMINSTER £127,500

- 2 Bedroom Semi Detached House
- Landscaped Front & Rear Gardens
- Off Street Parking, uPVC Double Glazing & Gas Central Heating
- Located In A Cul-De-Sac Within A Popular Residential Area
- Energy Rating C, Devon Lady Construction

rightmove.co.uk

www.mckinlays.co.uk

The Property Ombudsman

Pennys
estate agents

01297 22224
Seaton Office

NEW PRICE

Musbury Road, Axminster £500,000

- Impressive Living Room with large Inglenook fireplace
- Spacious dual aspect characterful
- Dining Room
- Delightful Kitchen with fitted Aga
- Separate Utility Room, Ground Floor Cloakroom
- Four attractive double Bedrooms
- White suite Bathroom with reestanding bath, Stunning Shower Room
- Useful Garden Room, Two storey barn, Boiler Room and Single Garage
- Good size mature gardens with specimen plants
- Many character features throughout
- Idyllic, peaceful location within two miles of Axminster and three miles to the Jurassic Coast

Grove Hill, Colyton £217,500

NEW

- Semi-detached bungalow
- Two double bedrooms
- Recently fitted, modern kitchen
- Spacious lounge and further reception room
- Bathroom
- Gas central heating
- Upvc double glazing
- Front and rear gardens
- Driveway and single garage
- Located in a populare cul de sac in Colyton
- Far reaching valley and countryside views
- Energy Performance is D

Norcombe Court, Seaton £129,950

- First floor apartment
- Two bedrooms
- Lounge with a juliette balcony
- Recently fitted kitchen
- Modern bathroom
- Upvc Double glazing
- Electric heating
- Allocated Parking space and plenty of Visitors parking
- Close to town centre and local amenities
- Ideal for investment
- Energy Performance is D

Church Street, Axmouth £245,000

- Terraced, character cottage
- Three double bedrooms
- Lounge
- Modern kitchen/diner
- Family bathroom and downstairs WC
- Enclosed garden
- Beautifully presented throughout
- Thatched roof and Grade II listed
- Idylic Village location
- Perfect for a second home or holiday rental investment

Convent Fields, Sidmouth £795,000

NEW

- A stunning brand new detached house
- Five spacious bedrooms
- Reverse level concept with stunning sea views
- Living room, study, separate dining room, family room
- En-suite to master, family bathroom and cloakroom
- Stunning integrated kitchen and breakfast room
- Sealed unit double glazing and gas central heating
- Triple detached garage with full size studio over
- Lawned gardens and secluded, level terrace
- Ideal family home ready for occupation
- Energy Performance is B

Boundary Park, Seaton £259,950

- Detached House
- Master bedroom with en suite wet room and three further bedrooms
- Spacious lounge and separate dining room
- Large kitchen
- Family bathroom and downstairs cloak room
- Upvc double glazing and gas central heating
- Enclosed rear garden
- Single garage and parking
- Popular residential location
- No chain
- Energy Performance is D

Trevelyan Road, Seaton £165,000

- First floor apartment
- One bedroom
- Lounge/Diner with stunning harbour and sea views
- Kitchen and bathroom with views of the harbour and Axe Cliff
- UPVC double glazing
- Located with in a 'stones throw' of the beach
- Allocated parking space
- Viewing is highly recommended
- Ideal holiday home or investment
- NO CHAIN
- Energy Performance is C

Ottons Court, Beer £220,000

NEW

- Characterful village cottage
- Two bedrooms
- Spacious dual aspect living room with fireplace
- Modern, well fitted kitchen
- Shower room
- Further development potential subject to planning
- Close to all amenities and beach
- Ideal second home or investment property
- Small outside space, No onward chain
- Energy Performance is E

Ash Hill Court, Seaton £219,950

- Three storey, end of terrace house
- Three bedrooms
- Superbly presented throughout
- Views across the village
- Gas c/ heating & sealed unit d/glazing
- Allocated off-road parking space
- Modern fitted kitchen
- Refitted shower room
- Attractive, secluded and lawned gardens
- No onward chain
- Energy Performance is D

Gribble Mead, Colyton £157,000

- Mid terrace bungalow
- Peaceful, convenient location
- Two bedrooms
- Living room
- Fitted kitchen/dining room
- Sealed unit double glazing
- Gas fired central heating
- Good sized lawned garden with sun terrace
- Walking distance to the town
- Ideal retirement purchase
- Energy Performance is D

Nr Tipton St John, Sidmouth £350,000

NEW

- A detached country bungalow
- Attractive rural location with views
- Three bedrooms
- Two reception rooms
- Approximately 1 mile to the village of Tipton St John
- Also includes a 6 berth static caravan
- Outdoor, heated swimming pool
- Various outbuildings/garaging
- Total plot approx. 1.35 acres including orchard
- Energy rating to be confirmed

Fosseway Court, Seaton £145,000

- Town centre apartment situated on the 2nd floor
- Well presented and in good decorative order
- Three bedrooms
- Lounge / Dinning area
- Lift and staircase providing access to all levels
- Upvc double glazed windows
- Superb sea views from private balcony
- Level walking distance to local amenities
- Allocated undercover parking space
- Perfect sea front holiday home
- Energy Performance is D

rightmove.co.uk The UK's number one property website
Zoopla.co.uk
pennys.net
PrimeLocation.com
Find a Property.com

MORGAN YORK ESTATE AGENTS

EST 1993 20 Years

01297 33375

St George's, Victoria Place, Axminster, Devon EX13 5NQ
Email: MYestagent@aol.com
Fax: 01297 35288

Founded on success & built on recommendations

MILLBROOK DALE

RECOMMENDED

Situated on the favoured side of this sought after cu-de-sac, this exceptionally well presented 3 bedroom detached bungalow benefits from a double garage, very private rear gardens and the well planned accommodation benefits from gas central heating. Comprising entrance hall, cloakroom, split level lounge/dining room, fitted kitchen breakfast room, 3 bedrooms and a new shower room. EPC Rating: C. **£346,000**

WEST CLOSE

In need of modernisation this 2 bedroom detached bungalow is situated in this sought after Cul-de-sac location which is within easy walking distance of the Town centre shops and all amenities, including local supermarkets and the railway station. Offering night storage heating and some double glazing, the well planned accommodation comprises Entrance Hall, Spacious Lounge/Dining Room, Kitchen, 2 Bedrooms and Bathroom. Outside a long driveway leads to a garage and at the rear is a small south facing level area of garden. EPC Rating: F. **£189,950**

CHARMOUTH

This former dairy has planning permission granted under application 1/D/13/000015 to convert into a 1 bedroom dwelling. Situated in the heart of the village in a quiet tucked away location this attractive proposition will be of interest to both local builders or anyone wanting a individual character home in this highly desirable village. **£125,000.**

WILLHAYES PARK

Ideal as a family home this thoughtfully extended 3 bedroom semi-detached house enjoys a cul-de-sac location within easy walking distance of the town centre. The extended kitchen/diner is a real feature with skylight windows, vaulted ceiling, benefiting from gas central heating and double glazing, off road parking, garage and useful workshop. Comprising hall, cloakroom, lounge, kitchen/diner, 3 bedrooms and bathroom. EPC Rating: C. **£195,000**

COTLEIGH

Enjoying fantastic views across the adjoining countryside this well presented and largely extended 3 Double Bedroom detached bungalow occupies a secluded spot with gardens & Coppice extending to almost 1 acre. The accommodation comprises Entrance Hall, Triple Aspect Living Room 24' x 17' with woodburner and countryside views, Fitted Kitchen, Utility /Sun Room, 3 Double Bedrooms, Bathroom, detached double Garage, large Shed, ample Parking, large formal Gardens comprising level lawn, vegetable plot and copse. EPC Rating: D. **£425,000**

WIDEPOST LANE

This individually designed brand new detached house is within easy walking distance of the Town Centre, enjoying fine views over the rear elevation towards the Minster Church and will comprise Entrance hall, Cloakroom, Lounge, Kitchen, Dining area, Master bedroom with En-Suite, Dressing area, 2 further Bedrooms, Bathroom, Parking area to the front & rear Gardens. **£249,950.**

STONEYGATE

This exceptionally versatile 1920's detached chalet style house offers well planned accommodation of 4/5 bedrooms and is set in gardens and grounds of approximately 1.25 acres with a potential building plot in the grounds. Comprising Verandah Porch, Entrance Hall, Lounge/Dining room, Sitting room, large Kitchen/Breakfast, Dining room/Bedroom 5, Master Bedroom with En-Suite, 3 further Bedrooms, Bathroom with Jacuzzi bath, Large Garage and Workshop. EPC Rating: E. **£545,000**

ABBEY CLOSE

This beautifully presented, double bay fronted family home is situated in this favoured location and benefits from the remainder of its NHBC warranty, comprising covered Porch, Hallway, Cloakroom, Lounge, Dining room both with bay windows, fitted Kitchen/Breakfast room, Master En-Suite, 2 further Bedrooms, Bathroom, Front & Rear Gardens, Garage and allocated Parking. EPC Rating: C. **£249,950**

FAIRFIELD CLOSE

NEW PRICE

Situated at the end of a favoured cul-de-sac which provides rear pedestrian access leading to South Street, this deceptively spacious detached chalet house benefits from gas central heating, double glazing, ample parking/ hardstanding space. and comprises Entrance Hall, Shower Room/Cloakroom, Lounge with fireplace, Dining Room, Study/Bedroom 4, Large Kitchen/Breakfast Room, Sun Room, 3 Bedrooms, Bathroom, Private gardens, Garage. EPC Rating: D. **£249,950.**

NEW HOMES - STREAMSIDE, AXMINSTER

PLOT 20

HELP TO BUY SCHEME

This mid terrace 3 Bedroom, double fronted, brick built house benefits from a walled South facing rear Garden and allocated Parking space. EPC Rating: C. **£179,950**

PLOT 18

A 3 Bedroom corner house with allocated Parking space and Garden. with accommodation comprising Entrance Hall, Living room with bay window, Kitchen with Dining area, downstairs Cloakroom, 3 Bedrooms, Bathroom, Parking and Garden. EPC Rating: B. **£172,500**

PLOTS 28 & 29

Prices start from £172,500 for a terraced 3 storey house offering a large master en-suite bedroom, 2 further double bedrooms and allocated parking space. The accommodation comprises entrance Hall, downstairs Cloakroom, Kitchen, Lounge, 2 double Bedrooms and Bathroom on first floor, master Suite on second floor with Shower room and Dressing area, Garden and Parking. EPC Rating: B.

Find us on globrix.com

For the best advice to get you moving...

Zoopla.co.uk

fox & sons

West Street • Axminster • axminster@sequencehome.co.uk 01297 32323

FIRST FLOOR APARTMENT

Fox & Sons are delighted to offer ***purchasers*** and ***investors*** the opportunity to acquire a well presented ***two bedroom*** apartment in the heart of the market town of Axminster.

- > NO ONWARD CHAIN
- > NO AGE RESTRICTION
- > EN-SUITE TO MASTER BEDROOM
- > STORAGE UNIT
- > ALLOCATED PARKING
- > VIDEO CALL ENTRY SYSTEM

Available now for

£124,950

fox & sons

Call us today on **01297 32323**
to arrange your appointment to view

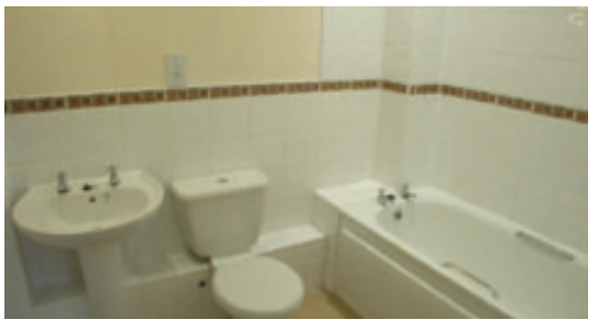

Sequence (UK) Limited is an Appointed Representative of Connells Limited who are authorised by the Financial Services Authority for the advertising and recommending of regulated mortgage contracts. Sequence (UK) Limited is part of the Connells group. YOUR HOME MAY BE REPOSSESSED IF YOU DO NOT KEEP UP REPAYMENTS ON YOUR MORTGAGE.

fox & sons

West Street • Axminster • axminster@sequencehome.co.uk 01297 32323

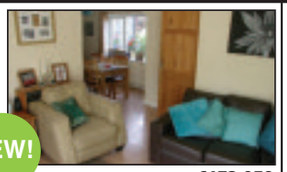

NEW!

AXMINSTER £172,950

An ideal family home, this semi detached house is situated close to the town of Axminster and all its amenities, and is available with vacant possession. The enclosed rear garden is imaginatively terraced in to separate areas including decking and a lawn to enjoy those summer evenings.

NO CHAIN

NEW!

AXMINSTER £234,950

A detached two bedroom bungalow located on a small select development in the Devon market town of Axminster. This beautiful home is well placed within the cul-de-sac to enjoy the open outlook and is within easy reach of the town centre and local amenities. Energy rating: C

NEW!

AXMINSTER £295,000

A detached four bedroom chalet bungalow which has been modernised and improved to a high standard by the current owners, situated along a private road within convenient distance of the town centre. Offering flexible accommodation, this property demands viewing to be fully appreciated. Energy rating: E

NEW!

AXMINSTER £289,950

An extremely well presented detached bungalow situated on the southern edge of the market town of Axminster, with highlights including three bedrooms (two with ensuite shower rooms), a kitchen / dining room, garage and ample parking as well as level gardens to the side and rear. Energy rating: D

AXMINSTER £285,000

A three bedroom home within a select development on the outskirts of the small market town of Axminster. Offering the comforts of modern living and country lifestyle including flagstone floors, a woodburner for those chilly winter evenings, and a sun terrace for those warm summer nights! Energy rating: C

NEW!

AXMINSTER £299,950

A well presented detached house on the outskirts of the market town of Axminster. Accomodation comprises breifly of a lounge / dining room, fitted kitchen, utility room, conservatory, three bedrooms and a family bathroom. With gardens to the front and rear, garage and ample parking. Energy rating: D

NO CHAIN

NEW!

AXMINSTER £99,950

A one bedroom first floor apartment located conveniently close to the to the town centre of Axminster. Converted approximately 4 years ago, the property's benefits include off road parking, outside space and the bonus of no onward chain. Energy rating: C

NEW!

RAYMOND'S HILL £399,950

A detached three bedroom bungalow located in the sought after location of Raymonds Hill. Easy access is available to the facilities on offer in the market town of Axminster, where there is a mainline railway line to London Waterloo. The coastal resort of Lyme Regis is a short drive away. Energy rating: E

AXMINSTER £175,000

A semi detached immaculately presented three bedroom family home located on the northern edge of Axminster. The property benefits from two parking spaces to the rear of the property and a good sized family garden for a property of its age.
Energy rating: C

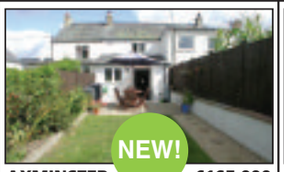

NEW!

AXMINSTER £165,000

An extremely well presented and welcoming mid terrace cottage, which has been sympathetically updated and extended, retaining some character features. This lovely home is located towards the outer edge of Axminster so benefits from a rural aspect to the rear.

NEW!

AXMINSTER £205,000

Located in a small cul de sac amongst similar properties, is this semi detached three bedroom family home. Being offered in well presented order and with the addition of a sunroom, enabling enjoyment of the rear garden. With spacious accommodation throughout, a viewing is highly recommended. Energy rating: D

NO CHAIN

NEW!

AXMINSTER £189,950

A detached bungalow in an elevated position, with convenient access to the facilities on offer in the market town of Axminster. In need of some updating, this property is available now with no onward chain.
Energy rating: F

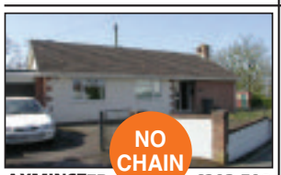

NO CHAIN

AXMINSTER £203,500

A three bedroom detached bungalow located a short distance from the centre of the small market town of Axminster with benefits including double glazing, gas fired central heating, single garage, off road parking and NO ONWARD CHAIN. Energy rating: D

AXMINSTER £245,000

A 3 bedroom detached property within a development situated towards the northern edge of the market town of Axminster. Presented in superb condition throughout, this property has been improved on by the current owners. With gardens, garage and ample parking for several cars. Energy rating: C

NO CHAIN

AXMINSTER £84,950

A purpose built two bedroom apartment within close proximity to the town centre. The property benefits from uPVC double glazing, walk in storage area, communal parking area and a part rural aspect. An internal inspection of the property is required to fully appreciate the accommodation offered.
Energy rating: E

NO CHAIN

RAYMOND'S HILL £337,500

Situated in an enviable position, with far reaching views towards the Axe Valley, a property dating back to the 1920's, with high ceilings and well-proportioned rooms. The plot, circa an acre, consists of a wild flower meadow and copse from where you can relax and enjoy the beautiful surroundings. Energy rating: E

NO CHAIN

AXMINSTER £145,000

A modern two bedroom extended semi detached home located in a favourable cul-de-sac location. Accommodation briefly comprises lounge/diner, kitchen/breakfast room. Whilst to the first floor are 2 double bedrooms and a family bathroom. Outside there is off road parking and an enclosed rear garden. Energy rating: Awaited

NO CHAIN

AXMINSTER £199,950

Don't be fooled by the appearance to the front of this interesting two bedroom property, behind the front door lies a spacious and unusual property with the benefits of double glazing throughout, gas central heating, a conservatory to the rear and NO ONWARD CHAIN. Energy rating: C

NO CHAIN

AXMOUTH £350,000

A recently renovated character cottage believed to be dating to the 18th century, located in the picturesque village of Axmouth. With four bedrooms as well as annexe accommodation, this property also has potential to generate income as either a B & B or holiday let. Energy rating: E

AXMINSTER £175,000

A mid-terraced cottage believed to be dating to the 18th century, located within the heart of the market town of Axminster. Retaining many of it's original features, this charming home offers a flavour of the past with the comforts of modern living.
Energy rating: E

MUSBURY £525,000

A detached house, which dates from the 1930s. Situated on the edge of Musbury, this charming home has been extended and remodeled, and now offers quality accommodation with the benefit of a large garden, as well as the added bonus of a detached cottage at the rear of the property. Energy rating: D

SMALLRIDGE £319,950

A detached three bedroom cottage located on a lane-side in the heart of the village of Smallridge. To the rear there are carefully tended gardens which are mainly laid to lawn, featuring flowerbeds, mature trees, shrubs and vegetable plots. A substantial garage/workshop lies adjacent to the property. Energy rating: E

RURAL AXMINSTER £385,000

A detached chalet bungalow situated in a fine rural setting surrounded by open farmland. The location itself gives potential purchasers the luxury of a rural location but the benefit of being only a short drive from the facilities that Axminster has to offer.
Energy rating: F

NO CHAIN

AXMINSTER £279,950

A light and spacious four bedroom home situated in an exclusive development on the southern edge of the market town of Axminster, designed and constructed by Highgrove Homes to a high specification with the benefit of circa four years remaining NHBC Buildmark Guarantee. Energy rating: C

RAYMOND'S HILL £365,000

A charming three bedroom bungalow enjoying a set back position within its own gardens. The property has been a much loved family home for nearly two decades, and offers purchasers a welcoming home in a substantial plot, still within easy reach of the amenities on offer in the local towns. Energy rating: G

AXMINSTER £175,000

A three bedroom family home well positioned to take advantage of the facilities within the market town of Axminster. Ideal for a family, the active retired or an investment purchaser, this property benefits by front and rear gardens, as well as driveway parking and a garage to one side. Energy rating: E

AXMINSTER £265,000

A recently built mid terrace town house, which is presented in superb condition. The property offers light and well proportioned accommodation throughout and is well positioned to take advantage of the facilities on offer within the town. Energy rating: C

AXMINSTER £172,500

A well presented three bedroom home positioned in a popular area on the southern edge of Axminster. This wonderful property offers good size accommodation that would make it ideal for a family, the active retired or an investment purchaser. Energy rating: D

NO CHAIN

UPLYME £325,000

A well-proportioned and individual detached bungalow occupying a tucked-away location within the village of Uplyme. Now in need of updating, this home offers potential purchasers a modernisation and improvement opportunity, and comes to the market with NO ONWARD CHAIN. Energy rating: F

AXMINSTER £305,000

A very well presented detached bungalow, which is situated towards the northern edge of the market town of Axminster. The property offers well proportioned accommodation throughout, and would make an ideal purchase for the active retired or a young family. Energy rating: C

The Property Ombudsman SALES OFT Approved code ARLA

FORTNAM SMITH & BANWELL

Selling Property in East Devon & West Dorset for Over 25 Years

Property Sales
01297 23939
fsbseaton@btconnect.com
Also at Charmouth and Lyme Regis

COLYFORD £369,500

NEW

An immaculately presented 3 bedroom detached bungalow with wrap-around grounds, double garage and ample parking, situated in a quiet cul-de-sac in the village of Colyford. Delightful Axe Estuary and countryside views.

BEER £295,000

NEW

NO CHAIN

A character cottage ideally situated right in the heart of the beautiful village of Beer within a stones throw of the beach and amenities and enjoying lovely sea views.

SEATON £135,000

NEW

NO CHAIN

A 1 bedroom bungalow with lovely views to Axe Cliff and the countryside. The property has been extended but would now benefit from some updating to the kitchen and bathroom

SEATON £125,000

NEW

A first floor, one bedroom retirement apartment with lift and stair access. Close to the Town Centre and set in lovely grounds with additional communal facilities including a Lounge offering a range of organised activities, Laundry Room and Guest Suite.

www.fsb4homes.com Viewings 7 days a week

rightmove.co.uk The UK's number one property website · PrimeLocation.com · FindaProperty.com

property sharing experts

FSB RENTALS LTD

Residential Lettings Professionals covering East Devon & West Dorset
Open Mon-Fri 9am to 5pm Sat 9am to 1pm

Tel: 01297 21120
fsbrentals@btconnect.com
1 Vintage Court, Seaton, Devon EX12 2QF

SEATON £725 PCM

NEW

DELIGHTFUL 4 BEDROOM TERRACED HOUSE. LOUNGE WITH FEATURE FIREPLACE. KITCHEN / DINER. BATHROOM. ENSUITE. GARDEN. GCH. CHILDREN AND PETS CONSIDERED

SEATON £550 PCM

NEW

2 BEDROOM APARTMENT WITH VIEWS OVER ESTUARY. LOUNGE. KITCHEN. BATHROOM. NSH. CLOSE TO BEACH AND TOWN CENTRE. REGRET NO CHILDREN OR PETS

SEATON - £550 PCM

LET

CONTEMPORARY ONE BEDROOM HOUSE, LOCATED IN THE HEART OF SEATON. OPEN PLAN LIVING WITH MEZZANINE BEDROOM. BATHROOM. PARKING.

SEATON - £725 PCM

LET

A TWE BEDROOM DETACHED BUNGALOW SITUATED IN POPULAR LOCATION ON OUTSKIRTS OF TOWN. CONSISTS OF 2 BEDROOMS. LOUNGE. FITTED KITCHEN. BATHROOM. SEPARATE WC. CONSERVATORY. NSH. DELIGHTFUL REAR GARDEN. DRIVEWAY AND GARAGE WITH SMALL WORKSHOP BEHIND. EPC RATING D

SEATON - £670 PCM

LET

TWO BEDROOM PROPERTY ON OUTSKIRTS OF TOWN WITH KITCHEN / DINER, LOUNGE, CONSERVATORY, BATHROOM, TWO BEDROOMS, PARKING, GARDEN.

SEATON £395 PCM

NEW

1 BEDROOM APARTMENT. LOUNGE. KITCHEN. BATHROOM. ELECTRIC HEATING. PARKING. CLOSE TO BEACH AND TOWN CENTRE

SEATON £550 PCM

NEW

2 BEDROOM APARTMENT WITH VIEW OUT TO SEA. LARGE LOUNGE. KITCHEN. BATHROOM. CHILDREN AND PETS CONSIDERED

CHARMOUTH - £695 PCM

SPACIOUS AND WELL PRESENTED TWO BEDROOM APARTMENT IN PURPOSE BUILT BLOCK WITH SEA VIEWS FROM LOUNGE, KITCHEN AND SMALL PRIVATE PATIO. PROPERTY INCLUDES TWO DOUBLE BEDROOMS, BATHROOM AND SEPARATE CLOAKROOM. GCH. GARAGE. NO PETS.

LYME REGIS - £695

A TWO BEDROOM TOP FLOOR APARTMENT IN ELEVATED POSITION WITH BREATHTAKING VIEWS DOWN TO THE COBB AND OUT TO SEA FROM SMALL PALCONY. PROPERTY CONSISTS OF GOOD SIZE LOUNGE. FITTED KITCHEN, TWO BEDROOMS, SHOWER ROOM, GARAGE AND DESIGNATED PARKING SPACE. GCH. EPC RATING: D

COMING SOON

IMMACULATE TWO BEDROOM APARTMENT WITH VIEWS OUT TO SEA. LOUNGE. KITCHEN. BATHROOM. PRIVATE PARKING. REGRET NO CHILDREN OR PETS

fsbrentals.co.uk Zoopla.co.uk

FindaProperty.com · PrimeLocation.com · ARLA · NAEA · The Property Ombudsman · Lettings Scheme · Safe Agent

property sharing experts

Covering East Devon, West Dorset and South Somerset

STRICTLY BUSINESS

SEATON £470 PCM
Fantastic position for this one bedroom unfurnished apartment - Security entrance to third floor and private lobby, Fitted kitchen with appliances, sitting room has sea views. Shower room and double bedroom, fitted carpets, economy 7 heating and a parking space. EER;D

SEATON £465 PCM
A second floor unfurnished flat in town centre. Large living room with views across to the sea. Well fitted kitchen with cooker and fridge. Bathroom with shower over bath. Double bedroom. Gas central heating included. Private parking space. EER; D.

SEATON £550 PCM
An immaculate two bedroom 2nd floor apartment with security entrance, Hall, a spacious open plan living area and balconette enjoying valley views! Fitted kitchen area with appliances, a well appointed bathroom with shower over bath, one double and one single bedroom. NSH. D/glazed. Lift, parking. Regret no children under 10. EER; B

AXMINSTER £525 PCM
A two bedroom flat close to the market square, has security entrance/stairs to first floor landing with storage cupboard. Spacious hall, open plan living area, arch to fitted kitchen with appliances. One double bedroom and a single bedroom. Well appointed, fully tiled bathroom with shower over bath. Part double glazed, Gas CH and fitted carpets. EER; C.

WILMINGTON £650 PCM
A 3rd floor apartment with Lounge/dining room, with stunning views across the gardens, tiled bathroom, well fitted kitchen with appliances, two double bedrooms. NSH. Use of - Heated indoor pool, gym, tennis court and 10 acres of gardens/woodland. Reserved parking - regret no pets. EER; F

SEATON £575 PCM
A cosy little, two bedroom cottage in the town centre with fitted carpets/curtains. Recently fitted kitchen with appliances. Spacious lounge/dining room. Double bedroom and a single room. Fully tiled bathroom with shower over bath. D/glazed, gas/CH. Shared courtyard.

LANDLORDS!

Landlords! - We are looking for properties in all areas for our waiting list! - Telephone for a free, no obligation property appraisal – choose the level of service to suit you. Rental collection – Tenant find service – Full or part property management service available.

Zoopla.co.uk

Licensed, experienced and qualified Members of ARLA.
Telephone: 01297 22101
Web: www.strictly-business.co.uk E-mail: letting@strictly-business.co.uk

Property Live.co.uk · The Property Ombudsman Lettings · ARLA

RED HOMES LETTINGS

Tel: 01404 41228 - www.redhomes.co.uk - email info@redhomeslettings.co.uk

Homelace House, King Street, Honiton £450pcm
A well presented first floor apartment in this sought after retirement development close to town centre. This property is available immediately for a long term let and comprises: Kitchen, Lounge/dining room, bathroom, Double bedroom, Shared use of communal gardens, guest room, laundry room. Conditions: No DSS, Children, smokers or pets.

Diggories Lane, High Street, Honiton £550pcm
Delightful end terraced cottage offering 2 bed accommodation in high street location. Comprising: 2 bedrooms, f/f kitchen, living room, bathroom, full gas central heating, new carpets. long let available. No pets, children, smokers or DSS.

Acland Park, Feniton £595pcm
Well presented mid terraced home offering good size accomm.in popular residential area close to main line station. Property comprises: 2 beds, lounge, f/f modern kitchen, bathroom, fgch, garden, allocated parking. Long let available, no pets, smokers or DSS. EPC band C

Butts Close, Honiton £650pcm
A very well presented terraced house offering good size 2 bed accommodation in sought after location. This property has been completely refurbished to a high standard and is ready for immediate long term letting. The property comprises: 2 good size bedrooms, new fitted kitchen, living room, modern bathroom, full gas central heating, double glazed, enclosed rear garden, driveway parking for several vehicles. Conditions: No DSS and no pets. EPC band C

Pine Gardens, Honiton £530pcm
A well presented 2 bed flat on the 2nd floor of purpose built block situated within walking distance of town centre. 2 bedrooms, good size lounge/diner, f/f kitchen, modern bathroom, parking, communal gardens. Long let available immediately. No pets, children, smokers or DSS. EPC band D.

Ware Court, Honiton £750pcm
Superb semi detached family home in popular residential area. This recently built property offers good size accomm. and comprises: 3 beds (one with en-suite), lounge, f/f modern kitchen, dining room, guest cloakroom, family bathroom, fgch, double glazed, parking. No DSS, smokers or pets. EPC band C

Ware Court, Honiton £750pcm
Superb semi detached family home in popular residential area. This recently built property offers good size accomm. and comprises: 3 beds (one with en-suite), lounge, f/f modern kitchen/diner, guest cloakroom, family bathroom, fgch, double glazed, parking. No DSS, smokers or pets.

Macaulay Close, Honiton £550pcm
End terraced starter home offering 2 bed accommodation in popular residential area. The property is presented in good decorative order throughout and comprises: 2 beds, living room, f/f kitchen, bathroom, enclosed rear garden, parking for 2 cars.

DPS · RLA

For a free rental valuation please call 01404 41228

Like us on Facebook · Follow us on Twitter' @RedHomes Letting

Symonds & Sampson

ESTABLISHED 1858

LETTINGS

Dorset • Somerset
Devon • Wiltshire
Hampshire • London

RICS ARLA

Axminster **£725 pcm**

A fairly new three bedroom semi detached property situated on a the popular Wainhomes Development. Benefits from off road parking, garage and front and rear garden. Pets and children considered. Available mid October. EPC rated B.

ACC110131 **01297 32879**

Axminster **£680 pcm**

A well presented three bedroom terraced house on a popular development on the outskirts of Axminster. Allocated parking and enclosed Garden. Available immediately. EPC rated C.

ACC100179 **01297 32879**

Axminster **£670 pcm**

A three bedroom house situated in a popular area, on the outskirts of Axminster. The property benefits from parking for two cars and an enclosed rear garden. Available early November, pets and children considered. EPC rated C.

ACC100112 **01297 32879**

Axminster **£670 pcm**

A two bedroom terraced house in very good condition, with fully fitted kitchen, gas central heating, an additional ground floor bathroom fitted with walk in Shower and bath. Garden and Garage. Pets and children considered. Available mid October. EPC rated D.

ACC120246 **01297 32879**

Alston, Axminster **£650 pcm**

A semi detached three bedroom property situated in the lovely peaceful village of Alston. Property benefits from garden to three sides, ample off road parking. Available immediately. furnished or unfurnished. Regret no pets. Children welcome. EPC rated F.

AXL060072 **01297 32879**

Lyme Regis **£675 pcm**

A very well presented and spacious, top floor penthouse with coastal views. Close to town centre, benefits from master bedroom with en-suite and further bedroom and separate bathroom. Dedicated parking space. Available Immediately, EPC Rating C

AXM130269 **01297 32879**

Charmouth **£495 pcm**

A well presented furnished two bedroom ground floor apartment located with the ground of a hotel, within easy reach of the Jurassic Coast. small pet considered. EPC Band F. Available immediately.

ACC080125 **01297 32879**

symondsandsampson.co.uk

STAGS

stags.co.uk

Residential Lettings

ARLA Association of Residential Letting Agents

Sidbury

6 bedroom unfurnished house in rural location with garden and outbuildings. Sitting room, dining room, family room, kitchen/breakfast room, playroom/study, utility, 6 bathrooms. table. O.F.C.H. Paddock available by separate neg. EPC Band F. Web Find: 33961

£2,175 pcm **Honiton 01404 42553**

Luppitt

Beautifully presented detached house surrounded by Luppitt Common. 4 bedrooms, 3 bathrooms, sitting room, dining room, office, hobby room, kitchen, utility room. Gardens, parking. O.F.C.H. EPC Band F. Web Find: 34127

£1,250 pcm **Honiton 01404 42553**

Offwell

Detached bungalow situated in the heart of the village. Hall, kitchen/dining room, utility, cloakroom, lounge, 3 bedrooms, bathroom. Garden, garage and parking. EPC Band E. Web Find: 60296

£975 pcm **Honiton 01404 42553**

SUCCESSFULLY LETTING PROPERTY ACROSS THE WEST COUNTRY

Why Instruct Stags?

- Bonded members of ARLA and RICS
- Unique regional network plus The London Office
- Unrivalled local and regional advertising and marketing
- Linked database of over 4,000 potential tenants
- Placement of all properties on leading web portals
- Tailored Let Only, Rent Collection and Full Management Services
- Stags own rent protection and legal expenses cover

"Our reputation is your guarantee"

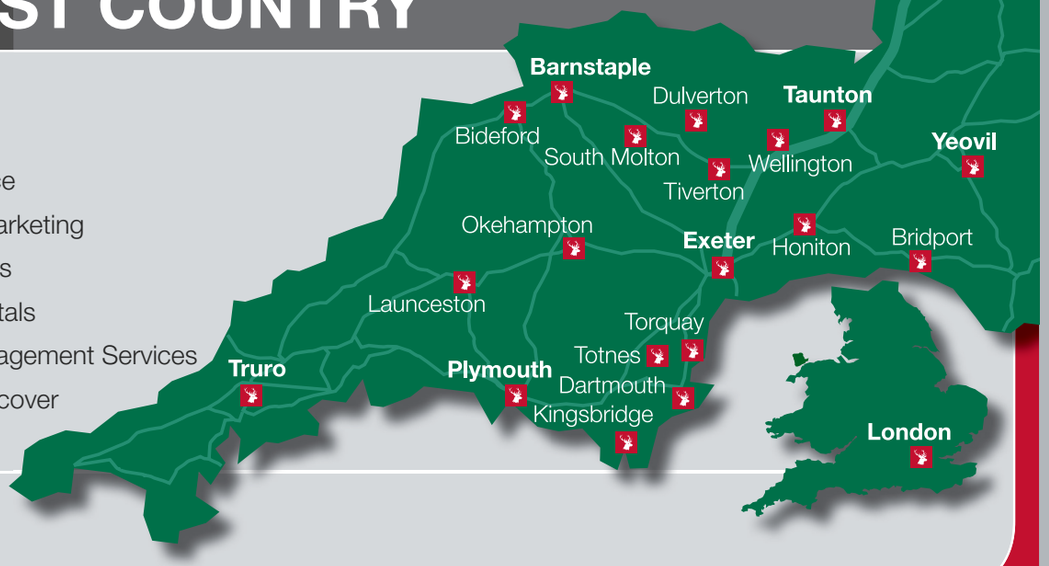

ARLA | Tenancy Deposit Scheme member | RICS

Honiton

Modern 3 bedroom attached house with garage and parking. Hallway, cloakroom, kitchen/dining room, sitting room, bathroom. Enclosed garden. G.F.C.H. EPC Band C. Web Find: 34248

£795 pcm **Honiton 01404 42553**

Honiton

2 bedroom unfurnished house close to town centre. Sitting room, kitchen/dining room, bathroom. Courtyard, parking. G.F.C.H. EPC Band B. Web Find: 34099

£595 pcm **Honiton 01404 42553**

ANNUAL SIDBURY FAIR SIDBURY, SIDMOUTH Wednesday 18th September

Sale of Poultry, Store Lambs, Calves etc. in the streets of Sidbury

Auction 2:00pm

All Lots delivered between 12 noon and 1:00pm

Telephone Michael Edwards on 07870 578513 for further details/entries

Cornwall | Devon | Somerset | Dorset | London

The West Country Letting Agent

LANDLORDS

EXE LETTINGS
your local, Devon based lettings agency...

"Landlords"

For a reliable and professional service, let Exe Lettings secure a quality tenant for your property.

We offer:

- Lowest fees in area
- 0% VAT
- Tenant find or full property management
- Free rent guarantee insurance
- Dedicated family run business
- Regular property inspections
- Free rental valuation
- Available 9am to 9pm, 7 days a week
- All tenants vetted by professional referencing company

EXE LETTINGS
(01404) 384522
Email: exelettings@live.com

PEBBLE HOMES
LETTING AGENCY

We cover East Devon & Taunton

PAY LESS! LOWEST FEES WITH NO VAT!

Services include Let only, rent collection, full property management.

We tailor our services to fit your requirements.

NO TENANT - NO FEE

Member of the property ombudsman, fully insured.

We advertise on zoopla also the local papers also on our website.

INTRODUCTORY OFFER UP TO 50% OFF FEES

email Jason@pebblehomes.co.uk
call Jason on 07860 774413

harrislets

Westminster House, West Street, Axminster, Devon, EX13 5NX. Telephone: 01297 630933

Web: www.harrislets.co.uk Email: info@harrislets.co.uk

AXMINSTER
£450 PCM
1 bed ground floor flat. lounge/kitchen. Double bedroom. Bathroom. Small garden. Parking. Pets considered. EPC Rating TBC.

AXMINSTER
£720 PCM
3 Bedroom semi detached house. Lounge. Large kitchen and Dining Room. Cloakroom. Family Bathroom. GCH. Gardens. EPC Rating C.

MEMBURY
£820 PCM
3 Bedroom detached cottage in village location. Lounge with wood burner. Dining Room. Kitchen. Cloakroom. Conservatory. Garage. Parking. Garden with rural views. EPC Rating F

KILMINGTON
£695 PCM
Character Lodge. Lounge. Dining Room. 2 Bedrooms. Kitchen. Shower room. Large double garage. Gardens. Parking for 1. EPC Rating F.

AXMINSTER
£600 PCM
2 bedroom terraced cottage close to town. Lounge with inglenook fireplace. kitchen. bathroom with shower. D/G. GCH. Garden. Regret no pets. EPC Rating TBC.

CHARD JUNCTION
£690 PCM
3 bedroom semi detached house. Lounge. Kitchen/Diner. Cloakroom. Gardens. Pets considered. Parking. EPC Rating TBC.

Zoopla.co.uk **NO VAT** LANDLORDS WANTED: CONTACT US FOR YOUR FREE NO OBLIGATION APPRAISAL **NO UPFRONT FEES** DPS NLA

LocalServices

MAKE YOUR ADVERTISING BUDGET GO FURTHER
Jenna Wellman
call 01297 446147
email jenna.wellman@pemedia.co.uk

REMOVALS, CLEARANCE & STORAGE

HUNTHAY STORAGE OF AXMINSTER
High quality, individual units.
Good Access.
Suit household or business use.
Owner lives on site.
Very reasonable rates.
Telephone: **01297 33839**
Mobile: **07779 550771**
www.hunthay.co.uk

Self Storage Units
Large & small storage Units to rent in Sidmouth, weekly, monthly, yearly contract from £21 per week.
Local removals for customers
Phone 01395 571002 or 07775 695687

HOUSE CLEARANCES
Full or part house clearances
also loft, garage & sheds
Personal sympathetic Service
Contact Jacqueline on
01297 625121 / 07525 763809

TAYLORS REMOVALS
Local/National/Overseas
Full or Part Loads
Storage Facilities
House Clearances
AVAILABLE 7 DAYS A WEEK
Tel: Dave or Dean
(Axminster) **01297 35740**

VAN & MAN

Removals, Local, National and European, I will move it!
Shipping also available.
Just Call for a quote
Call Chris on 01404 45213 or 07967 759246

LYME BAY STORAGE
Fosseway Park, Harepath Road
Seaton EX12 2WH
Self Storage
All units inside secure building
from £12 per week
Available
Short & Long Term
Access seven days a week
Telephone
01297 22777

All Rubbish & Chard House Clearance
WE CLEAR:
Businesses, Homes, Garages, Outbuildings, Asbestos, Shop Fitters Contracts, Gardens, Green Waste, Furniture, Carpets, Builders Waste, Rubble, Electrical & Electronic Equipment (WEEE), Mixed Waste, Soil, Flood & Fire Damage, etc.
WE UNDERTAKE: Demolition, Tree Felling & Surgery and are fully qualified and insured arborists
7 Day Service
07813 836876 or 01404 565565
www.allrubbish.co.uk or www.chardhouseclearance.co.uk
Fully Insured, Licensed Waste Carriers & Brokers CB/JM3555JN SIC 38.1 SIC 38.3
Committed to Recycling

LYME BAY REMOVALS
Local and Nationwide Removals
Friendly and Professional Local Business
REMOVALS
7 DAYS A WEEK
Broad selection of packing materials
Please contact us on 01297 22693 for advice or a free quotation
Lyme Bay Removals, Harepath Road, Seaton, Devon, EX12 2WH
info@lymebayauction.co.uk

MAN AND VAN
Removals Large or Small
House Clearances
Local/Europe (France/Spain)
Friendly service
Call for a quote
Mike 07891 707482

Starrs Storage
Removals & Clearances
FULL HOUSE REMOVALS
• Professional & fully insured service.
SECURE INDOOR SELF-STORAGE
• 5ft / 10ft / 20ft / 40ft storage units
CLEARANCES
• Single items, Bereavement, Fire, Flood etc.
MAN AND VAN SERVICE
• Deliveries and collections
See how much you can save ... Let us take the weight off your shoulders!
VAT FREE!
Call today 01404 891490 / 07886 488634
starrsstorage@btinternet.com / www.starrsstorage.com
Dunkeswell Aerfield, Honiton
Est 2006

REPAIRS, AERIALS & SATELLITES

AERIALS AND SATELLITES

AERIAL REPAIRS & INSTALLATIONS
Extra points and fault finding
Usual same day service
All calls answered promptly
EXPERIENCED - HONEST - RELIABLE ENGINEER
Call Graham on
07724 156355 (Seaton)

TELEVISION REPAIR
Your Local TV Repair Service
LYME BAY TELEVISION SERVICE
Repairs and Service to TV, DVD, VCR & AUDIO

Telephone: 01297 445561
Mobile: 07815730626
Email: angus.wheller@gmail.com

CLOCK REPAIRS

HONITON CLOCK CLINIC
Clock & Barometer Restorers
Established
For Over two Decades
Founded in 1858
16 New Street,
Honiton, Devon EX14 1EY
For a Free Consultation or Just Some Friendly Free Advice,
Telephone: 01404 47466

HONITON AERIALS
- Picture Break Up? Freeze?
- No Satellite Signal?
- Need a New Digital Aerial?
- Extra Points Extensions?
- Wireless Internet Problems Resolved
- Cat 5/6 Network Systems Installed
- Storm Damage, Repairs and Insurance
- Fast and Reliable Response
- Motorised Satellite Systems
- CCTV with Remote Viewing

THE AERIAL MAN
01404 539119 dishdr@hotmail.co.uk

AERIALS & CABLE
TV & Radio Aerials
Installations & Repairs
Satellite Installation
UHF & VHF
Digi Upgrades & Boxes
Multi Point Installation
Established 42 years
Tel:01297 443928
Mobile
07814 481833

CLEANING SERVICES

CARPET CLEANING

DRY CARPET CLEANERS
A True EARTH Friendly Process
WINDOW CLEAN (EXTERNAL) WITH EVERY ORDER
dry-as-a-bone.co.uk "forget wet"
- No Wet Carpets
- Zero Drying Time
- Carpets Can Be Used Immediately
- Safe Non-Toxic Natural Biodegradable Product
- Harmless to children & pets

TEL: 01297 22862

Clean Living NCCA
Carpet & Upholstery Cleaning
First Class Service - First Class Results
- Free Survey with no obligation
- Safe cleaning of both wool & synthetic carpets
- Upholstery
- Leather
- Oriental carpets a specialty
- Turbo drying of carpets & upholstery
- Safe insect/moth/fleas protection/extermination
- Fire proofing of carpets
- Stain-guarding of carpets & upholstery
- Covering W. Dorset, E. Devon & S. Somerset
- All work properly insured
- Full member of the NCCA

Tel: 01297 561505 or 07970 060449

CLEANING

Carole's Domestic Service
Weekly and Fortnightly cleans
Hours available in Seaton and Axminster.
Trustworthy & highly trained staff
You won't be disappointed
Tel CAROLE on: 01297 24202

WINDOW CLEANING

THE WINDOW CLEANER
AXE VALLEY & SID VALLEY
Windows, Guttering, Fascias and Conservatories Cleaned
Patios and Driveways Jet Washed
Tel: 01395 489458 or 07446 121512

CHIMNEY SWEEP

The Chimney Keepers
- Power sweeping • Installation of stoves
- Cowls fitted • Certified Chimney Sweep
- HETAS approved • Safety certificates issued

Tel: 01297 370039
Mobile: 07919 915474
www.thechimneykeepers.co.uk

Richard Scott Chimney Sweeping
A member of the Guild of Master Chimney Sweeps
Brush and Vacuum sweeping
Insurance certificates issued
Tel. 01297 24157
Mobile: 07870 891581
richard@underleys1.fsnet.co.uk

OVEN CLEANING

lyme bay oven cleaning
Call Julie for a free quote
tel: 01297 445359
email: info@lymebayovencleaning.co.uk
web: www.lymebayovencleaning.co.uk

Does your Oven, AGA or Range need Gleaming?
Then Call Nick Paul at OvenGleamers today on:
01297 598345
"Nick cleaned my oven and hob the other day and all I can say is 'Wow', the result was amazing. Thank you so much." Mrs Rogers
www.OvenGleamers.com
Ovens | AGAs | Ranges | Microwaves | BBQs

V. Munday
CHIMNEY SWEEP
Fully Insured
Certificate Issued
Minor Stove Repairs
01404 812 585

WESTCOUNTRY CHIMNEY SERVICES
Professional Chimney Sweep
Certified and Fully Insured
Based in Colyton, East Devon
Tel: 01297 553182 Mob: 07730 349725
dan@westcountrychimneyservices.co.uk
www.westcountrychimneyservices.co.uk

MISCELLANEOUS

GRAPHIC DESIGN

Mark Taylor Graphic Designer
mt designs
Creative design that gives your company a truly professional and eye catching look
Tel: 07759 140395 e: mtdesigns@live.co.uk
Business Stationery ■ Logo & Brand Identity Design
Advertising ■ Programmes ■ Brochures ■ Posters
and much more...

M.L.C DESIGN
Business Stationery
Logo Design
Advertising
Wedding Stationery
Posters
and more...
50% OFF FOR CHARITIES
Please call Marie for designing and printing no obligation quotation on 01297 22732, 07966 529059 or marie@frost1.plus.com

SK Drawing Services Ltd
2D CAD
Technical drawings produced for all business and private projects
3D CAD
Photorealistic images, virtual models and manufacturing drawings
CAD Training
Bespoke courses designed and delivered allowing you to learn at your own pace
01297 631622 www.skdraw.co.uk

UPHOLSTERY

Sharon Leney Upholstery
Traditional & Modern Upholstery, Headboards & Soft Furnishings
- Selection of fabrics available
- Restored furniture for sale
- Free quotations & advice
- Member of the Guild of Traditional Upholsterers

07918704523
Email: sharonleney@yahoo.co.uk
www.sharonleneyupholstery.co.uk

CLOCK REPAIRS

CLOCK REPAIRS
FOR ALL YOUR CLOCK AND WATCH REPAIRS
Free Estimates
Collection and Delivery Service
Steve Pratt: 01297 560942

COMPUTER HELP

The Computer Doctor
Fast, Friendly Local Service In East Devon For Problems Involving
Viruses - Slow Computers - Wireless Issues
Internet - New System Setup - Hardware
Software - Laptop Repair - Data Recovery
Broadband - Email Issues - Home Visits
Call Mike on
FREEPHONE
0800 09 20 419
07974968131

PC DOCTOR+ @STARRE
LOCAL HELP FOR EMAIL & INTERNET PROBLEMS
NO-FIX - NO-FEE COMPUTER HEALTH CHECKS
Call James or Peter
HOME INSTALLATIONS
WEB DESIGN & MAINTENANCE
BROADBAND/ WIRELESS NETWORK SOLUTIONS
Also available in store inkjet cartridges
01297 24451 it@starre.co.uk
2 Harbour Road, Seaton, East Devon EX12 2LS

GARDENS & LANDSCAPES

GARDEN & LANDSCAPE SERVICES

MJ Property Services
Driveway and ground work contractors
- New driveways (gravel & tarmac)
- Kerb laying
- Drainage
- Block Paving
- Patio & Fencing
- Building work and repairs
- Mini Digger work

No job too big or small
We try to beat any like for like quote
Family Business • Free Quotes
Day Time: 07748 465040
Evening: 01404 823816

Eden Garden Developments
Design, Construction & Care of Landscapes & Gardens
Fencing, Gates & Decking, Walling, Patios, Paths, Ponds, Gravel Schemes, Lawns, Custom Design, Garden Care
Gardens & Fencing
01297 23596 & 07977 415446
www.a1-environmental.com
GREAT DEALS ON FENCING, DECKING & PATIOS

Barleycombe Garden Services
A full range of services for all sizes
• Grass Cutting • Strimming • Hedge Cutting
• Garden Clearance • General Garden Maintenance (RHS Cert)
• Planting • Beds & Borders • Pruning • Pressure Washing
• Landscaping • Fencing • Turfing • Rotowating • Vegetable Beds
Fully Insured
Tel 01404 841484 or Mob 07906 879514

Halcyon Landscapes Ltd
All aspects of Design and Construction
Driveways, Pergolas, Decking & Patios, Fencing & Walling, Tree Surgery, Garden Clearance, Paving & Turfing, Maintenance, Tree Felling, Hedge Cutting
Established 1989 — Full Liability Insurance
Commercial & Domestic Projects undertaken
Tel: 01297 625083 — www.halcyon-landscapes.co.uk — 07980 986308
For advice and a FREE ESTIMATE do not hesitate to contact us and discuss your individual needs

ALL GARDEN SERVICES CARRIED OUT - ESTABLISHED 12 YRS
WOODWORK - Fencing, Decking, Sheds & Felting, Gates, Pergolas, Arbours
TREATMENTS - Fences & Railings Painted, Bitumen Painting, Exterior Wall Painting, Patio Cleaning & Renovation, Weed Control & Lawn Treatments
MASONRY - Brickwork, Stonework, Render, Paving, Re-pointing, Shed Bases
GARDENING - Clearing, Pruning, Turfing, Bedding, Aquatics, Garden Design, Tree & Shrub Supply, Planting & Care , Gravel Schemes
REPAIR or NEW BUILD - FREE ESTIMATES - FULLY INSURED
A1 Environmental Services, Seaton, Devon
01297 23596 - 07977 415446 - www.a1-environmental.com

Garden Bird
Garden maintenance services.
Traditional Lime re-pointing.
Axminster, Seaton & Lyme Regis.
Wife & husband team.
Sara Roberts
robertswright@mac.com
Pyne Cottage
Combpyne
01297 445418
07793107799

E.D. GARDEN SERVICES
- Fencing and gates
- Clearance and maintenance
- Hedgecutting and strimming
- Tree felling, surgery and pruning
- Turfing and seeding
- Paths, patios and gravelling
- Fully insured and registered

All aspects of other garden work undertaken
01297 625121 / 07949 457995
24hr Storm damage service

LAPS LAWNS
Fencing & Landscaping
Garden Maintenance
Tree Works • Fully Insured
5 Tracey View, Honiton, Devon, EX14 1ND
Call Andrew Lapping on 07792368824 / 01404 41032

A.J.S Tree Surgery & Garden Maintenance
- Felling & dismantling
- Hedge cutting and layering
- Garden clearance
- Fencing & decking repairs
- All areas for garden maintenance including grass cutting, mowing and strimming
- Stump grinding

City & Guilds NPTC Qualified
ALL AREAS COVERED
Green collection service now available
Telephone 01297 21453 or 07436 803146
www.ajs-treesurgeon.co.uk
NPTC qualified and insured

POND SPECIALIST

AQUATIC SOLUTIONS
POND AND WATER FEATURE SPECIALIST
Renovation
Construction
Aquatic Weed Control
Disease Diagnosis & Treatment
Water Quality
Aquarium Installation
Garden Maintenance

PAUL HILL HND FFFM
15 years experience in Aquatics & Water Engineering
References available
Tel: 01460 30770 (Winsham)
Mob: 07875 584226
www.aquaticsolutionschard.co.uk

FENCING

M J Dunn Agri Fencing Services
Agricultural, Domestic and Equestrian Fencing Contractor
All types of fencing supplied and erected
Tree and vegetation management and removal, pathways and drives
Decking, retaining walls and banks
Hawthorn Cottage Cinderash Lane
Roundham Crewkerne
Somerset TA18 8RJ
Tel: 01460 65695
Mobile: 07795 030254
Email: mjdunnagri@gmail.com
Free quotation, periodic and full time maintenance available
Covering Somerset, Devon and Dorset

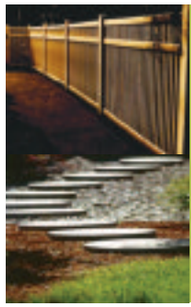

All Seasons Fencing
Decking, Landscaping, Garden Maintenance
Fully Insured, Free no Obligation Quotations
01404 831839
07983 059752

ORNAMENTAL IRONWORK

P. R. DRIVER
ESTABLISHED 1983
Makers of Fine bespoke iron work
- Automated entrance gates
- Railings
- Structural steelwork
- Handrails
- Single gates
- Staircases
- Balconies

All handmade in our Devon forge
PHONE 01297 21109 FORGE 07970 771 670
105 HAREPATH RD, SEATON, DEVON EX12 2DX

TREE SURGEONS

Seton Tree Care
Arboricultural Services
- Felling and Dismantling
- Crown reductions & shaping
- Pruning
- Hedge Cutting
- Garden clearance
- Planting

For a free quote and advice:
TEL: 01404 841314
Mobile: 07957 658202
NPTC Qualified Staff / Full Liability Insurance
S. Caruth NCH Arb www.setontreecare.com

FULLY QUALIFIED & INSURED
30 YEARS EXPERIENCE
Western Tree Services Ltd.
Total Tree Care
Specialising in Tree Surgery, Felling, Pruning, Hedging
Self propelled 6" chipper.
Chip trees and branches in parts of your garden wheeled chippers cannot reach.
Logs & Chips.
Japanese Knotweed control.
ALL ASPECTS OF DOMESTIC TREE WORK UNDERTAKEN
Contact: Mr K Williams on 07970 238406

BAILHACHE TREE SURGERY & GARDEN SERVICES
For a free quotation and advice please call
Oliver Bailhache
Tel. 01297 678 155
Mob. 07747 804773
- Quality Tree Surgery
- Tree Reports / Surveys
- Forestry maintenance and Felling
- Estate management
- Site / Garden Clearance
- Hedge Trimming / Laying
- Grass cutting / Strimming
- Planting
- Stump Removal
- Logs / On site splitting
- Wood Chipper and man for hire
- Fencing

City & Guilds NPTC
NPTC Qualified Staff and Fully Insured

To advertise please call Jenna on 01297 446147

GARDENS & LANDSCAPES

SHEDS, SUMMERHOUSE AND GARDEN BUILDINGS

BEAMINSTER SHEDS

ONE OF THE LEADING MANUFACTURERS OF GARDEN BUILDINGS DELIVERED THROUGHOUT DORSET, DEVON & SOMERSET

Bike Sheds, Tool Sheds, Log Stores, Garden Sheds, Workshops, Garages, Summerhouses, Home Offices, Playhouses, Potting Sheds, Greenhouses, Chicken Housing & Runs, Dog Kennels, Bird Aviaries, Duck Houses, Field Shelters & Stables

ALL AVAILABLE IN STANDARD SIZES OR MANUFACTURED TO YOUR SPECIFICATIONS

32 North Street, Beaminster, DT8 3DY Tel: 01308 861144 Web: www.beaminstersheds.co.uk
Open Mon - Fri 8 - 5 Sat 8 - 12

LUTON GREEN SAWMILL
Payhembury, Honiton
Dry American & European Oak
GREEN OAK FOR TIMBER FRAMED BUILDINGS
Larch & Douglas Fir
Hardwood or Softwood Logs
Tel: 01404 841 504

Sawmills Allan Bright & Son
We Cut & Build to Your Design in Our Workshops
PANELS, CLOSEBOARDING, POST AND RAIL
JUST SUPPLY OR SUPPLY AND FIT
· Fencing & Gates · Decking · Sheds · Summerhouses · Stables · Woodchip · Oak Flooring · Large Timber Buildings · Security Fencing
LOOK BEFORE YOU BUY
We come out and give FREE ESTIMATES
Mon-Fri 8am - 5pm, Sat 8-11am ring first (Closed for lunch 1-1.30pm)
www.allanbrightsawmills.co.uk
HONITON TEL:01404 43411

Sheds and Summerhouses
- All garden timber buildings and structures
- Thatching service to all of our products
- Living vans and shepherds huts
- Dovecotes to workshops and log stores
- Carpentry etc, shed refelts
- Custom and standard builds
- Base preparation and installations

www.oakandiron.co.uk

LOG STORES
1.8 x 1.2 x 0.8m £160.00
1.5 x 1.2 x 0.8m £150.00
1.2 x 1.0 x 0.6m £130.00
1.0 x 1.0 x 0.6m £125.00
WHEELIE BIN AND RECYCLE BOX STORES
1.3 x 0.8 x 0.8m bin £130.00
1.3 x 0.8 x 0.8m shelves £145.00
Buy both for £250.00
Other sizes available call for details
Tel: 01297 34509 Mob: 07773 182929
Email: joseph@oakandiron.co.uk

FENCING

D.J. Miller Fencing
All types supplied and erected
www.djmillerfencing.co.uk
For a free and competitive quotation please contact David on
(01297) 680241 07526 124 674
email:david@djmillerfencing.co.uk

DAVID BRIGHT *Garden & Fencing Service*
FENCING
Closeboard - Panels - Palisade - Trellis - Post & Rail - Post & Wire
Rose Arches - Pergolas - Gates (domestic & agricultural)
Concrete and wooden posts available
GARDEN MAINTENANCE
Grass Cutting - Hedges - Rotavating - Spraying - Turfing or Re-Seeding
We provide a service to meet all your garden requirements.
Please phone David to discuss your individual needs
Tel: (01297) 678498
email: davidbright.gardenservices@btopenworld.com

BUILDING & PROPERTY MAINTENANCE

ARCHITECTURAL SERVICES

JLARCOMBE
Architectural Consultant
T 01297 598040 M 07824 861909
W www.jimlarcombe.co.uk E info@jimlarcombe.co.uk
JLAC
All projects covered from; Loft conversions to garages; from new builds to barn renovations.
Any other planning application work can also be undertaken.
All types of Building Regulations ranging from Building Notice application submission, through to full drawings for Building Regulations and tender purposes.
Each job structured to your exact requirements.
Feel free to contact me to discuss your needs, Free initial consultation/quotation.
West Dorset based, but all work considered across the UK.
New premises now open at 44 Church Street, Lyme Regis DT7 3DA

MAKING PLANS
Plans prepared for local authority planning and building control applications, free quotation, prices start from
£550 per application
for
Extensions, conservatories, garages
Call Robert on 0777 647 3833 daytime
01404 841700 evenings
Email robertdietrich99@yahoo.com

Here at the Drawing Office, we offer a complete architectural design and planning service.
To arrange a free consultation at your property, call 01404 851470
Extensions • Loft conversions
Alterations • New builds
Planning applications • Building regulation submissions

We arrange everything, so you don't have to
drawingoffice
Visit us at www.drawing-office.co.uk
Email ben@drawing-office.co.uk

Think outside of the box

Advertise with the View From
01297 446147
Pulman's from View newspapers in East Devon

BUILDING & PROPERTY MAINTENANCE

PROPERTY MAINTENANCE

Andrew Morgan
Property Maintenance
• General Building Work • Paving
• Plastering • Painting • Decorating
• Exterior & Interior
Tel: 01297 - 21597 Mob: 07813 678430

HOUSE DOCTOR
PROPERTY MAINTENANCE
DECORATION
GENERAL BUILDING
CARPENTRY
Phone ROB MITCHELL
Home 01297 35556
Mobile 07974 490602

MATT DAINES
BUILDING & PROPERTY MAINTENANCE LTD
Tel : 01297 - 24220
Mob : 07851749902
www.mattdainesbuilding.co.uk
BUY WITH CONFIDENCE
DEVON COUNTY COUNCIL, TRADING STANDARDS APPROVED

AMB BUILDING SERVICES
MB
• New Build extensions/Conversions
• Carpentry and joinery • Window Fitting
• Wall/Floor Tiling • Plastering/Rendering
• Painting and Decorating • Fencing and Decking
For your free no obligation quote please call
01404 549559/07784 364712
Email ambbuildingservices@gmail.com

LYNWOOD BUILDING SERVICES
NEW BUILD EXTENSIONS,
ROOFING, CARPENTRY,
RENOVATIONS,
HARD LANDSCAPING
FMB
01404 812322
MOB 07980 578148

Devon Property Maintenance
Fast, Friendly & Efficient Service
General Building Work
Garden Building Installations
& Restorations
Fencing & Gates - Hard Landscaping
Carpentry
Fully insured
07542 747341 - devonpm@btinternet.com

A. J. PROCTOR BUILDERS LTD
New Build - Extensions
Renovations - Groundwork
Kitchen & Bathrooms - Wet Rooms
Heritage Skills
Phone us on 01297 32380
TRUST MARK FMB NHBC

A.C. CLAPP
YOUR LOCAL MASON & PLASTERER
Bricklaying – Block Work – Plastering - Patios
Rendering – Stonework - Pointing – Tiling
Competitive rates - No VAT – 30yrs experience
Free quotation - Free advice – No job too small
Call for a prompt and friendly response
Phone: 01404 850 549
Mobile: 07928 187 955

ROOFING SERVICES

AMB ROOFING SERVICES
RAISING ROOFING STANDARDS
MB
FLAT ROOF SPECIALIST!
We also offer the following services:
• Slating and Tiling • Dry Ridge/Hip System
• Upvc Facia, soffit & guttering
We now offer GRP Roofing
For your free no obligation quote please call
01404 549559/07784 364712
Email ambroofingservices@gmail.com

Above the rest!
The Complete Roofing Service
• SMALL REPAIRS TO NEW ROOFS • uPVC CLADDING & RAINWATER
• SLATING & TILING SPECIALIST • LEADWORK
• ROOF WINDOWS • CHIMNEY REPAIRS & COWLS FITTED
• ROOF & GUTTER CLEANING • CONCRETE GUTTER LINING
• OVER 20 YEARS EXPERIENCE • FULLY INSURED & FREE QUOTES
BEN SANSOM - 01297 35906 07940 53 63 83

Building Maintenance
With 30 years of experience in the building trade, all types of building maintenance undertaken including carpentry, painting, decorating, re-pointing, rendering etc.
Whatever your requirements, whatever the size of job, call on the number below for an appointment and a free estimate.
David Herbert
Phone 01297 631324 | Mobile 07748672235

mark simpson
• KITCHENS • BEDROOMS •
• BATHROOMS •
GENERAL PROPERTY MAINTENANCE
01297•23056 07837•393256

DAMP PROOFING

East Devon Damp
Proofing, Timber Preservation
Please call for a free quote
Telephone 01297 20219
or 07745464357

DECORATING

Barry Seaforth
Decorating Services
• All aspects of internal and external decorating
• Tiling, general repairs and maintenance
Established 1981
Free Quotations
01297 552981
barryseaforth@gmail.com

INFRADIG
Building Contractor
We carry out all forms of work...
Extensions • Renovations
New Build
Tel: (01297) 22440 or 20839

TO ADVERTISE CALL
01297 446147

Think outside of the box
Advertise with the View From
01297 446147
Pulman's from View newspapers in East Devon

PLASTERING

Scott Cooper
Plastering and Tiling Ltd
Please call for a free quote
Telephone 01297 20219
Mobile 07745 464357

J C Plastering
Professional friendly services
Over 20 years experience
Free Estimates
07900 805519

A1 Plastering & Decorating
Quality Reliable Professionals.
Over 20 years Experience
For all internal and external
plastering, painting & decorating.
Call Tony For a Free Quotation
01297 631481 or 07746 648679

HOME IMPROVEMENTS

Professional Painting

Houses, Shops & Commercial Projects.
Repairs and Maintenance undertaken.
References Available and Insured

Ross Young

01404 831540 07799 334885
Covering the whole of East Devon

David Thomas

Quality Decoration Service

For all your painting, decorating and property maintenance requirements

Established over 25 years
Fully Insured

Tidy/Reliable/Prompt Service
01297 443336 07778 039404

Colin Dolman

Plasterer & General Builder

- General Repairs & Maintenance
- Painting & Decorating
- Tiling (kitchen/Bathroom)
- Rendering - Glassfibre Flat Roofing
- Refurbishing - Renovations

Free Estimate
-No Job too Small-
Home 01297 625225 Mobile 07855299845

Seaton Decor & Building

Painting & Decorating
Stonework & Brickwork
General Masonry
Extensions
Plastering

NO VAT
Telephone: 01297 20532
Mobile: 07980 626999

Emily Parmiter

11 Baker Mead,
Shute, Axminster,
Devon EX13 7PX
01297 32700
07816 861197
emilyparmiter@hotmail.com

Painter and Decorator

pb Decorating Services

- Internal & External
- Painting & Decorating
- Wallpapering & Tiling
- Free Estimates
- Quality Assured
- Local Tradesman
- 25 years experience

Phone 07810308087
Evenings 01297 678659

GBC maintenance

Renovate & Protect!

FREE ESTIMATES
FULLY INSURED
CONTACT GRAHAM

- Interior & Exterior Decorating
- Spray - on Roof & Wall Coatings
- Damp Prevention
- Window & Door Replacement
- UPVC Fascia & Guttering
- Roofing Maintenance
- General Building Repairs
- Rendering
- Re-pointing etc

Any type of Power Washing
Paths, Patios, Conservatories

Over 20 Years Experience.
MAKING YOUR PROPERTY SMILE AGAIN! !
THUS ADDING VALUE TO IT !

FREE PHONE 0800 084 2467
OR VISIT OUR WEBSITE - www.gbcmaintenance.co.uk
Mobile 07809 603253

Gareth Richardson

House Painting
garethrichga1972@hotmail.com

07949 792125
01297 24289
4 Burnham Close
Seaton, Devon
EX12 2UW

G L REID

Painting & Decorating

All general repairs and
property maintenance
Minor plumbing & electric work

EXPERIENCED - HONEST - RELIABLE - PROMPT
07749 363215 (Seaton)

BE NOTICED

Call us now to promote your business
01297 446147

WINDOWS AND DOORS

climax

✓Windows ✓Doors ✓Conservatories
✓Roofline ✓Continuous Guttering
✓Sarnafil Flat Roofs ✓Solar Hot Water
Phone 01297 35053
www.climaxwindows.co.uk

RSL

SAVE MONEY WITH RSL ENERGY EFFICIENT WINDOWS
For a FREE quote contact us today
01297 560856
WINDOWS & CONSERVATORIES LTD

WINDOWS & DOORS
CONSERVATORIES
SECONDARY GLAZING
FASCIAS & SOFFITS
A AND C RATED WINDOWS

Pilkington energiKare
FENSA
Tel/Fax 01297 560856 Mob 07979 475164
Email info@rslwindows.co.uk web www.rslwindows.co.uk

HANDYMAN

Chris Loukes

Professional Handyman Services

I take great pride in providing a first class service. Please call to arrange a complimentary visit.

Excellent references
25 years in the trade
Fully insured

07891 330700 ☎ 01297 34669

HANDY MAN

VERY EXPERIENCED
SEMI-RETIRED BUILDER.

Available for all jobs – inside and outside the house from putting up a shelf to laying a large patio, fencing, building walls, arches etc.

Landscaping and project managment
Please ring Freddie on
01297 22365 or 07855 665217
for advice or help.

LOFT CONVERSIONS

DEVON & DORSET LOFT CONVERSIONS

Internal and External Alterations

For a quote or advice please call
01297 443061 07785 500603
or visit our website www.loftconversions-lymeregis.co.uk

FLOORING

MARK PIBWORTH

CARPET AND VINYL FITTER
Over 25 years experience
No VAT
Free estimates
Free planning

01404 44184
Mob: 07977 271733

BLINDS

Hopson Blinds

Est 1965

VENETIAN
ROLLER
VERTICAL
ROMAN
PLEATED
ROOFBLINDS
PERFECT FIT
WOOD WEAVE
DUTCH
AWNINGS
GARAGE DOORS
REPAIRS
SHUTTERS

FREE MEASURING,
FITTING AND ADVICE

Visit our Factory Showroom to view all Internal/Exterior Blinds

Ample free parking

Unit 13, Hunthay Business Park,
Axminster, Devon EX13 5RJ
01297 - 33488

www.hopsonblindsltd.co.uk

SOMER BLINDS

HONITON 07970 344984 • (01404) 42408
(01460) 221582

VERTICALS Special offer — **Buy One Get One FREE**

Wide choice of quality materials on rollers, venetians, pleated intu, unbeatable prices

ALL BLINDS MADE TO MEASURE
We have been trading for 30 years
FREE fitting - Reliable service - Fast delivery

PLUMBING, HEATING & ELECTRICAL

GK Plumbing & Heating Services
All aspects of plumbing work undertaken
Repairs and installations
Boiler Installations
Bathrooms designed & installed including tiling, electrics & plastering
Power Flushing
Bathrooms and Wetroom installations
07896 344457
Evenings 01297 32466

EAST DEVON PLUMBING
For all types of domestic plumbing
No job too small 24 hour call out
BATHROOM & KITCHEN INSTALLATIONS
Supply and fit or fit only
Tiling – Electrics – Plastering
Free quotation - Free design - Free advice
En suite bathrooms built
For a prompt and friendly response phone
01404 85 00 99

Des Grant
Plumbing & Heating
QUALIFIED REGISTERED ENGINEERS WORKING IN THE PLUMBING INDUSTRY SINCE 1977
GAS & OIL
BOILER REPAIRS SERVICING & INSTALLATION
POWER FLUSHING & SYSTEM UPGRADES
UNDERFLOOR HEATING
BATH / SHOWER ROOMS
SOLAR THERMAL DESIGN INSTALLATION & REPAIR
SMALL REPAIRS TO PROJECT DESIGN & INSTALLATION
FREE SURVEY & QUOTATION
Contact: 07785 935177 01297 35559

Stand out!
Advertise in the View From Newspapers
Call 01297 446147

KEITH PERRYMAN
ELECTRICAL CONTRACTOR LTD
• DOMESTIC • COMMERCIAL • INDUSTRIAL
• Over 30 Years Experience
• New Houses
• Rewiring
• Extra Power Points/Lights
• Maintenance & Repairs
T: 01297 32700
M: 07796 517702

Colin Downs Boiler Maintenance.
Gas, LPG and Oil.
Vaillant & Worcester Boilers Installed.
Experienced Registered Engineer.
(01395) 567306. 07970 600714
www.colindowns.net

- Electrical Installations
- Inspection & Testing
- Security Systems
- Fire Alarm Systems
- Maintenance
- 24 Hour Breakdown Service

WESCO
Formerly Wallis Electrical Services Ltd
All your electrical, plumbing & heating needs in one package
FREE ESTIMATES
Call us: 01297 33554
www.wescosystems.co.uk

- Central heating systems
- Fires, boilers, cookers and hobs
- Landlords safety checks
- 7 Year Warranty on Boilers
- LPG, Gas & Oil
- Bath and shower rooms

P.W.B Electrics LTD
competitive and reliable service
01297 561533
07917 876614
FOR ALL YOUR ELECTRICAL NEEDS
Rewire • Extensions
Lighting • Smoker Detection
Alarm systems
Testing and inspection
Free Quotations
SPECIAL OFFER
Testing and inspection from £49.50
10% off for 1st time customers
All electrical work undertaken to current requirements

Paul Harvey
ELECTRICAL Ltd
Commercial / Domestic Work
NICEIC Approved
Tel: 01404 851155
Mob: 07768 266731

PIPE RIGHT Plumbing & Heating Engineers
• Plumbing & heating systems designed and installed
• LPG, Natural Gas & Oil boilers installed serviced and maintained
• Bathroom installations
• Landlord certificates
• All work undertaken by qualified registered installers
• Solar Systems designed & installed
Phone 01404 850144
Making Life Flow Easier... www.piperight.co.uk

Get ahead of the game
Call us for excellent advertising

01297 446147

GAS CHECK SOUTH WEST
Gas Safe Registered
199190
For all
INSTALLATIONS • SERVICING
PLUMBING/HEATING • REPAIRS
07811 129913 or 01404 45090
FREEEPHONE 0800 0938169

DID YOU KNOW... You can advertise your business in not just one, but six local newspapers in the

LOCALSERVICES

*For as little as £12+VAT a week**

We also offer a free design service for your adverts

*Based on a 8 week booking

FOR MORE DETAILS CALL JENNA ON 01297 446147

HEALTH AND CARE

FOOT CARE

Lindy Parry - Podiatrist / Chiropodist

(BSc Hons Podiatry, MChS, HPC Registration number CH26100)

A Private chiropody clinic Tuesday, Wednesday and Thursday at:

Townsend House Medical Practice Seaton

A wide range of nail and foot care treatments available, from the removal of corns and callosities to nail surgery. Foot health assessments also undertaken including those for diabetic patients. A nail cutting only service is available at these clinics.

To make a booking please call

01297 22956

Footsore? Problem Toe Nails?

Professional footcare treatment in the comfort of your own home

Kim Beauchamp
Foot Health Practitioner
S.A.C. Dip. FHP S.A.C.Dip. FHPP

Tel: 01460 221806
Mob: 07926 093053

HEALER AND PSYCHIC MEDIUM

Rachel Rendell S.A.C DIP
Healer and Psychic Medium

Crystal Healing • Private Readings
Reiki • Meditation Workshops

Axminster: 01297 35448 • Mob: 07887 766576

rachel@rachel-rendell.co.uk
www.rachel-rendell.co.uk

Gift Vouchers Available

Luxury Foot Therapy

Get your feet ready for the summer.

Treatments Available

Basic Treatment £28 - Deluxe Treatment £35

Emma Douglas S.A.C Dip FHPP S.A.C Dip FHPT
3 Prospect Place, Ottery St Mary, EX11 1BP
Tel: 01404 815110

THE FOOT FRIENDLY CLINIC

For all your footcare needs

Mrs M. Mcpadden

HPC Registered Chiropodist / Podiatrist

3 Miltons Yard, West Street, Axminster EX13 5FE
Evening appointments available by arrangement
CALL 01297 625515 OR 07946 213310

Pauleen Clairvoyant Medium
Tarot and Colour Ribbon Reader
Development Group Facilitator
Private or Telephone Readings
For Appointment
Telephone 01404 548420
Email colourribbonreader@yahoo.co.uk

HYPNOTHERAPY

Clinical & Cognitive Behavioral Hypnotherapy

Helping you to take control of your life

Michelle Hague
BA(Hons) Cert ed PDC Hyp PDCBHyp FBSCH
Clinics in:
Axminster Exeter Sidmouth
www.takecontrolofyourlife.co.uk
01297 20144 or 07761773563
michelle@haguemail.co.uk

PET CARE

DOG'S AT HOME

Home boarding for your dog including daycare / overnight / holiday stay.

- Safe and secure non kennel environment
- Usual routine maintained
- Regular walks • Experienced pet owners
- Licensed and approved by EDDC
- Fully insured • Free trial stay

Your dog will be one of the family receiving all the love and attention they deserve.
Telephone: 01404 42543

HOME CARE

PRIORY HOME CARE SERVICE
in and around
Ottery St. Mary

CARING FOR SOMEONE?
LIVING ALONE?
NEED A LITTLE HELP OR SUPPORT?

We can provide all the help you need.
Call us on 01404 - 815511

TUTORIAL

Get some extra help for your child

- Numeracy
- Spelling
- Reading
- Written Expression

Primary - GCSE level
Their confidence will grow!
Call and discuss your child's needs
Pauline McSweeney M.Ed
Qualified and experienced
01297 639232 / 07948 449699

Mutts Cuts

Mobile Dog & Cat Grooming in your home

All breeds catered for.

Please call
01297 551516
07971 172527

TREATMENT ROOM TO LET

To Let
TREATMENT ROOM
Or for use as an office
AXMINSTER TOWN CENTRE
New Lease, minimum one year.
£45 per week. Water rates and Buildings insurance included.

For full details: 07855 917795

PILATES CLASSES

PILATES CLASSES held in COLYFORD
Suitable for all levels of fitness
By Lindsay Shadrach fully qualified Pilates Instructor

Pilates can assist
Postural problems & back pain.
Develop Strength & Stamina.
Fexibility & Co-ordination

New classes beginning soon.
For more information & to book your place call: Lindsay on 01297 553522 or 07815 957683

SPOTLIGHT ON MY SERVICE

Pamper your feet

THE Foot Friendly Clinic has been based in Miltons Yard for the past year, Mary McPadden Hpc Registered Chiropodist / Podiatrist, has been practicing for the last eleven years and locally for the past five and a half.

Mary specialises in the diagnosis and treatment of foot disorders and offers simple orthotics at reasonable prices as well as a range of foot care products. The aim of The Foot Friendly Clinic is to make patients feel comfortable and at ease whilst finding efficient solutions to their problems.

Mary also visits care homes in the local area, if you would like to book an appointment please call into Unit 3 Miltons Yard or telephone 01297 625515 or 07946 213310 The clinic is very accessible for customers with mobility problems.

THE FOOT FRIENDLY CLINIC

Mrs M. McPadden
HPC REGISTERED CHIROPODIST / PODIATRIST
01297 625515

Motoring View

MAKE YOUR ADVERTISING BUDGET GO FURTHER
Jess Symes
call 01297 446157
email jess@pemedia.co.uk

Vauxhall retailers celebrate 110th year with £500 cash gifts for customers

VAUXHALL, the UK's oldest surviving car manufacturer, is this year celebrating a mammoth 110 years of building and selling vehicles in the UK and to mark this momentous milestone its retailers are hosting a celebratory 'Vauxhall 110-Year' event.

During the weekend of Friday 13th to Monday 16th September, Vauxhall dealers will be offering customers who purchase a brand new Vauxhall car or van the chance to drive away with a £500 cash gift* and benefit from a 20 per cent discount on Genuine Vauxhall Accessories.

"We're delighted to be celebrating our 110th Birthday this year and our retailers are hosting this event to mark this special occasion," said Duncan Aldred, Vauxhall's Chairman and Managing Director. "Customers who purchase a new model can enjoy a £500 cash gift while joining us in commemorating our impressive heritage."

Alongside enjoying a £500 celebratory cash gift and 20 per cent off Genuine Vauxhall Accessories with a new vehicle purchase during the 110-Year Vauxhall Celebration Weekend, customers can also take advantage of a choice of finance options plus free insurance on selected models.

Flex appeal

With the manufacturer's existing 0% APR Flexible Finance scheme, with zero per cent APR representative, nil deposit, payment terms between 24 and 60 months and a Vauxhall deposit contribution of up to £2,000, Flexible Finance aallows customers to purchase a brand new Vauxhall car of their choice at a monthly payment to suit their personal budget.

What's more, all new Vauxhall cars come with a warranty which could last a lifetime, so customers can be confident that they are getting the best possible aftercare and service, too. Available to the first owner of all new Vauxhall cars, the warranty is valid for the lifetime of the vehicle up to a maximum of 100,000 miles.

Customers can find out more about Vauxhall's 110th Year Weekend online at www.vauxhall.co.uk.

**£500 including VAT cash gift is only available for orders placed during the event period of 13th - 16th September 2013 and registered by 30th September 2013.*

▲ Vauxhall Corsa

PrivateCarSales

Renault Kangoo 2010 1.6 (Auto)
Surf Blue, only 10,000 miles
Pristine condition, large boot
£7,000
01297 22369
(Seaton)

VW Golf 1.8 Cabriolet
Silver, M Reg, 84,000 miles, regularly serviced, 9 months MOT, good condition for age, one loving lady owner since 1998
£1,450
01297 443174
07810 480148

4cm x 2 cols Box

£24 (inc VAT) for 4 weeks
Including full colour photo (Photo must be supplied via post or email)

Volvo V50 2 ltr Diesel Estate
2007/07 Metallic Grey 92k, 6 Speed, 6 month MOT 5 month Tax, full leather interior fully loaded ex con

£5,495 ono
Telephone 01404 881141

Nissan Terrano Commercial Van
2002/02, 2.8 Diesel, 4x4, 12 months MOT, 4 new tyres, tow bar, ready for work

£1,495 ono
Telephone 07807 530385

G H Newbery & Son (Honiton) Ltd
METAL RECYCLING
Wylam Yard, Monkton, Honiton EX14 9QQ
On A30/A303 Honiton Bypass
CASH PAID FOR SCRAP CARS
Buyers of All Scrap Metals
Farm Scrap, Copper Pipe, Copper Cylinders, Brass, Lead, Aluminium, Household Cable, Stainless Steel
RING NOW 01404 46020
Car Breakers
• Best rates paid for your old vehicle
• MOT failures, accidents and End of Life Vehicles
• Huge Choice of Car Parts Available
New Tyre Fitting Bay
Part Worn Tyres Fitted & Balanced From £10
RING NOW
01404 46772
Opening Hours
Mon-Fri 8am – 5pm. Sat. 8am – 12 noon
VISA
www.devonscrapmerchants.co.uk

PRIVATE CAR SALES FORM

4cm x 1 col Box
£12.00 (inc VAT) for 4 weeks

OR

4cm x 2 cols Box

£24 (inc VAT) for 4 weeks
Including full colour photo (Photo must be supplied via post or email)

Just complete the form with the details of your car, the price you wish to sell it at and your contact telephone number and send it along with a cheque for either £12 or £24 (inc VAT) made payable to Devon, Dorset & Somerset Series of Newspapers Limited, Unit 3, St Michael's Business Centre, Church Street, Lyme Regis, Dorset DT7 3DB to arrive by first post on a Monday for inclusion in the papers on Tuesday, or you can telephone Jess on 01297 446157 with details and card payment or email jess@pemedia.co.uk and we will call you back for payment details. Your advertisement will run for four weeks.

If the vehicle is being sold through a business the word 'TRADE' must be included.

Displayed for four weeks
(Please contact Jess on 01297 446157 if sold before that time)

Name: .....
Address: .....
.....
.....
Tel No: .....
Signature: .....

Motoring View

MAKE YOUR ADVERTISING BUDGET GO FURTHER
Jess Symes
call 01297 446157
email jess@pemedia.co.uk

RAY-C-AUTOS
CAR OF THE WEEK
2011/61 VAUXHALL ASTRA 2.0 CDTI 16V 165 ECOFLEX ELITE

5 door, manual, diesel, hatchback, one owner, 21,750 miles, alloy wheels, body coloured bumpers, fog lights, rear wash/wipe, electric mirrors, tinted glass, central locking, ABS, air conditioning, multiple airbags, leather trim, radio/cd, electric windows, auto wipers, Tax band C £30 a year, fuel consumption 62 mpg (combined), a 5 seat family hatchback with very good economy £10,895
Phone 01297 444477 / 07768 255613
www.ray-c-autos.co.uk

Fiat 500L MPW on sale in the UK

FOLLOWING the successful launch of the FIAT 500L in March and the 500L Trekking in June, the newest member of the 500L range now goes on sale in the UK: The new FIAT 500L MPW.

The 500L MPW is the perfect expression of FIAT's know-how in making space-efficient cars with a twist - combining the charm and agility of the FIAT 500 with the comfort and contents of a C-segment car and the space and the versatility of a people carrier.

In either five-seat or optional 5+2-seat* configuration, the FIAT 500L MPW offers two compelling packages: As a five-seat vehicle the FIAT 500L MPW is a credible alternative to a traditional C-segment estate, combining exceptional roominess and comfort with an impressive load capacity of 638 litres and all within a footprint at least 20cm shorter overall.

As a people carrier it is the most compact 5+2-seater* in its segment, measuring just 4,352mm in length, 1784mm in width and 1,667mm in height, while still offering the same kind of load-carrying versatility of the five-seat version when its rearmost seats are folded flat and stored neatly under the boot the floor.

The new Fiat 500L MPW will be offered in two trim levels: Pop Star and Lounge. Equipment highlights on the Pop Star version include air conditioning, cruise control, 16-inch alloy wheels, a 5-inch touchscreen infotainment system with Uconnect, six airbags, a full suite of stability and traction control safety systems as well as rear parking sensors.

The Lounge version builds on the Pop Star's high specification level by adding rear electric windows, front fog lights, dual-zone automatic climate control, automatic headlamps, rain sensors, front seats with seat back tables and storage nets, an electro-chromatic rear view mirror, rear privacy glass, floor mats and an electric glass sunroof.

The new FIAT 500L MPW engine range consists of four power plants: The 95hp 1.4-litre petrol (5-seat only); the 105hp 0.9 TwinAir petrol; the 85hp 1.3 MultiJet (also available with the Dualogic automatic transmission) and the 105hp 1.6-litre MultiJet. A total of nine different exterior colour choices are available, plus a variety of contrasting roof and mirror colour combinations, as well as a range of alloy wheels in different sizes, styles and colours.

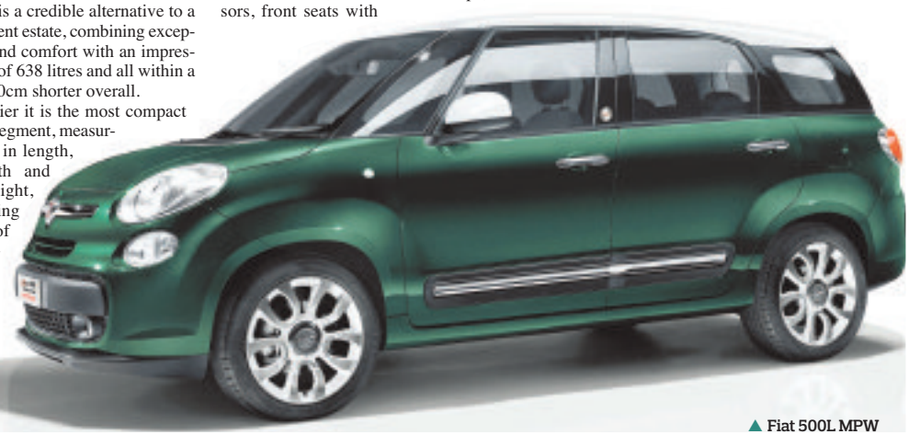

▲ Fiat 500L MPW

TRADING STANDARDS BUY WITH CONFIDENCE APPROVED
RPM MOTOR SERVICES
MOTS | BATTERIES | FREE HEALTH CHECK | TYRES | CAMBELTS | AIR CON | EXHAUSTS & TYRES | CLUTCHES & BRAKES | VEHICLE DIAGNOSTICS
SERVICING & MOTs | HANDS FREE KITS | TOWBARS | BRAKES | STEERING | AUTO ELECTRICS | PARKING SENSORS | SUSPENSION | WELDING

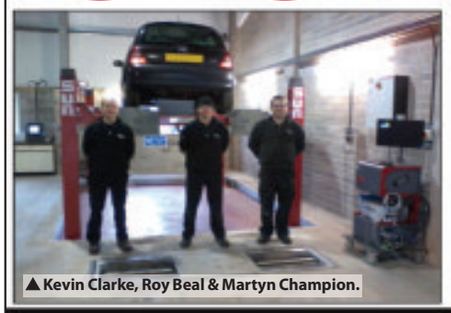

▲ Kevin Clarke, Roy Beal & Martyn Champion.

NEW MOT BAY
Our new MOT bay adds to the range of services we are able to offer our customers, providing MOTs for class 4 vehicles.
WiFi Free Internet Access in our reception area

MOTOR INDUSTRY CODE OF PRACTICE Service and Repair OFT
UNIT 1 ● HARBOUR RD ● SEATON
01297 22772
email: bookin@rpmmotorservices.co.uk www.rpmmotorservices.co.uk

OTTER VALE MOTOR SERVICES

YOUR COMPLETE MOTORING SOLUTION

Otter Vale Motor Services - Upottery, Nr Honiton - Devon - EX14 9NE

Tel: 01404 861155 • Web: www.ovms.co.uk • Email: info@ovms.co.uk

WE BUY

Can't Sell Your Car? Fed Up With Time Wasters?
Not Offered A Fair Part Exchange Price?

WE ALSO BUY CARS TO ORDER

Can't find what you're looking for?

Call 01404 861155

WE ASSIST

COURTESY VEHICLES AVAILABLE

FOR ALL YOUR WORKSHOP NEEDS

Class 4 & 7 MOTs - Servicing
Tyres and Tracking

Call 01404 861474

MOTOR VEHICLE FINANCE NOW AVAILABLE CALL FOR A QUOTE!

2006/06 FORD FOCUS 1.8 TDCI GHIA 5 DOOR HATCHBACK, Manual, Diesel, Grey. 74,000 Miles. 13 Months Warranty, Full Service History, Superb Throughout, Full MOT, 6000CD RDS stereo radio/CD, 16" 5x2 spoke machined alloy wheels, Air con..... **£4,250**

2000/X MAZDA MX-5 1.6i 2 DOOR CONVERTIBLE, Silver, 80,000 Miles. 13 Months Warranty, Full Service History, Full MOT, Superb Condition **£2,250**

2006/56 MAZDA MAZDA6 2.0d TS, 5 Doors, Manual, Estate, Diesel. 100,000 miles, Black, MOT-03-2014. 13 Months Warranty Included In Sale, Full Service History, One Previous Owner, Superb Example, Warranted Mileage, Long Tax, Radio/CD, Air conditioning, Alloy Wheels..... **£4,495**

2004/54 TOYOTA RAV4 2.0 D-4D XT3 5 DR, Manual, 4x4, Diesel, Blue. 72,000 Miles. 13 Months Warranty, One Owner From New, Beautiful Car, Good Service History, Full MOT, Full Leather Interior, 16" 5 spoke alloy wheels, Manual air conditioning, Radio/CD **£6,495**

2001/Y VAUXHALL CORSA 1.2i 16V COMFORT, 3 Dr Hatch, Blue, Automatic, Petrol. 54,000 Miles. Next MOT due 04/03/2014, Tax expires 30/08/2013, 13 Months Warranty, Very Tidy Part Exchange, CAR 2003 radio/cassette, Central locking, Engine immobiliser..... **£1,650**

2003/53 BMW X5 3.0D SPORT 4X4 5DR, AUTO, Diesel, Black. 100,000 Miles. 13 Months Warranty Included In Sale, Superb Example, Full MOT, Warranted Mileage, Good Service History, Leather seat trim, Air conditioning, Alloy wheels, Cruise control, Reverse parking aid..... ..... **£7,995**

2012/12 AUDI A3 2.0 TDI SPORT (START/STOP), 5 Door, Manual, Hatchback, Diesel, Blue. 4,500 Miles, Full MOT, Stunning Throughout, 13 Months Warranty, Concert radio/single CD player with MP3 facility, Dual zone electronic climate control, 17" alloy wheels **£17,995**

2001/Y VOLKSWAGEN TRANSPORTER 2.5 TD WINDOW VAN, Yellow, Manual, Diesel. 230,000 Miles (Ex AA). 13 Months Warranty, Good Service History, Recent Cambelt & Water-pump Change, 2 Previous Owners, Full MOT, Alloy wheels, Radio CD Player, Carpeted In Rear..... ..... **£4,995 NO VAT**

2006/06 AUDI A3 1.9 TDI SE 5 DOOR HATCHBACK, Manual, Diesel, Black. 80,000 Miles. Next MOT due 25/07/2014. 13 Months Warranty, Full Service Inc Cambelt August 2012, 2 Previous Owners, Warranted Mileage, Alloy wheels, CD Player, Cruise control..... **£6,495**

2007/07 FORD MONDEO 2.2 TDCI ST 5 DR HATCH, Black, Manual, Diesel. 97,000 Miles. 13 Months Warranty Included In Sale, Full Service History, Superb Example, Full MOT, Warranted Mileage, Two Previous Owners, Partial leather seat trim, Heated front seat, Radio/CD Multichanger, Air con..... ..... **£4,995**

2006/55 FORD MONDEO 2.0 TDCI 130 TITANIUM X 5 DOOR HATCHBACK, Manual, Diesel, Black. 71,000 Miles. 13 Months Warranty, 2 Previous Owners, Good Service History, Full MOT, Sony stereo radio/CD with MP3 capability, Variable climate control front seats, Upgraded Alloy Wheels, Cruise control, Air conditioning..... **£4,495**

2006/56 SKODA OCTAVIA 2.0 TDI PD 170 VRS, 5 Door, Manual, Hatchback, Diesel, Black. 73,000 Miles. 13 Months Warranty, Full Service History, Stunning Car, Full MOT, Warranted Mileage, 17" Zenith alloy wheels, 6 CD Autochanger in boot, Climatic air conditioning **£6,995**

2007/07 AUDI A4 1.9 TDI TDV SE 5 DOOR ESTATE, Manual, Diesel, Blue. 99,000 Miles. 13 Months Warranty, Full Service History, One Previous Owner, Full MOT, Stunning Throughout, BOSE Sound, 16" 5 arm Trapez design alloy wheels, Reverse Parking Sensors **£6,995**

2006/06 BMW X3 3.0 D SE 5Dr 4x4, Silver, Manual, Diesel. 93,000 Miles. 13 Months Warranty, Superb Condition Throughout, Full MOT, 2 Previous Owners, Service History, Alloy Wheels, CD player with MP3 decoder, Air Conditioning, Cruise Control, Full Leather. **£8,995**

2006/06 MITSUBISHI L200 DOUBLE CAB TD TROJAN, 4 Door, Manual, Pickup, Diesel, Black. 70,000 Miles. 13 Months Warranty, Full Service History, Superb Example, Full MOT, Full Leather Interior, Air Conditioning, Radio CD Player..... **£7,495 NO VAT**

2008/58 MAZDA 6 2.0D TS, 5 Door, Manual, Hatchback, Diesel, Red. 13 Months Warranty Included In Sale, One Owner From New, Full Service History, Stunning Example, Full MOT, Air conditioning, Alloy wheels, Cruise control, Radio/CD..... **£5,495**

2008/57 FIAT DOBLO 1.3 MULTIJET ACTIVE PANEL VAN, Manual, Diesel, Grey. 60,000 Miles. 13 Months Warranty, One Previous Owner, Full MOT, Radio/single CD player, Electric front windows. ..... **£3,395 Plus VAT**

2007/57 VOLKSWAGEN TRANSPORTER 2.5 TDI PD 130 PS WHEEL CHAIR ACCESS CONVERTED HIGH TOP VAN. 100,000 Miles. 13 Months Warranty, Absolutely Stunning, Full And Comprehensive Service History, One Owner From New, 20 Inch Alloy Wheels, Radio CD Player, Air Conditioning..... ..... **£12,995 Inc VAT**

1999/T MERCEDES-BENZ CLK 320 SPORT 3.2 2 DOOR COUPE, Auto, Petrol, Silver. 95,000 Miles. Next MOT due 11/07/2014. 13 Months Warranty, Superb Condition Throughout, Leather seats, Air conditioning, Alloy wheels, CD Player **£2,495**

2009/59 SUBARU IMPREZA 1.5 R 5DR HATCHBACK, Manual, Petrol, Black. 70,000. 13 Months Warranty, Full Service History, Superb Condition Throughout, 15" alloy wheels, 6 CD changer, Automatic climate controlled air conditioning ..**£5,495**

2006/55 AUDI A6 2.7 TDI QUATTRO SE 5 DOOR ESTATE, Tiptronic, Diesel. 100,000 Miles. 13 Months Warranty, Full Service History, Stunning Throughout, Cruise control, Comfort air conditioning system plus, 17" 5-star spoke alloy wheels, CD player **£7,495**

2007/57 AUDI A3 1.9 TDI SE 5 DOOR HATCHBACK, Manual, Diesel. 92,000 Miles. 13 Months Warranty, Full Service History, One Previous Owner, Gorgeous In Red, Full MOT, Warranted Mileage, 17" 16 Spoke Alloy Wheels, CD player with MP3 facility, Cruise control..... **£6,695**

2006/56 MAZDA6 2.0D TS (143) 4DR SALOON, Grey, Manual, Diesel. 70,000 Miles. 13 Months Warranty, One Previous Owner, Full MOT, Very Tidy Throughout, CD Player, Alloy wheels, Climate control, Alarm - category 1, Cruise control **£3,995**

2010/59 VW POLO 1.6 TDI SE 5 DOOR HATCHBACK, Manual, Diesel, Black. 60,000 Miles. 13 Months Warranty, Full VW Service History, One Owner From New, Immaculate Throughout, RCD 310 dash-mounted MP3 Compatible CD player, Air conditioning, 15" Castille alloy wheels..... **£7,495**

2006/06 FORD MONDEO 2.0 TDCI 130 GHIA 5 DOOR HATCHBACK, Manual, Diesel. 80,000 Miles. 13 Months Warranty, One Previous Owner, Full Service History, Full MOT, Warranted Mileage, Sony stereo radio/6 disc CD dash mounted autochanger, Alloys wheels, Air conditioning **£3,995**

2005/05 VW GOLF 2.0 GT TDI 5 DOOR HATCHBACK, Manual, Diesel. 128,000 Miles. Next MOT due 01/07/2014, Tax expires 31/10/2013. 13 Months Warranty, Good Service History, Very Tidy Example, Radio/CD player, Alloy wheels, Cruise Control, Air conditioning **£4,495**

2007/57 VAUXHALL CORSA 1.3 CDTI 90 SXI 5 DOOR HATCHBACK, Manual, Diesel, Grey. 67,000 Miles. 13 Months Warranty, Full Main Dealer Service History, Superb Example, Full MOT, Stereo radio/CD player and MP3 facility, 16" 5 spoke alloy wheels, Air conditioning **£4,250**

2006/06 RENAULT MEGANE 1.5 DCI 86 EXPRESSION, 5 Dr Estate, Manual, Diesel, White. 100,000 Miles. Next MOT due 07/05/2014, 13 Months Warranty, One Previous Owner, Full MOT, Very Tidy Part Exchange, CD Player, Air conditioning **£2,495**

OPENING TIMES: MON - FRI 8am - 6pm SAT 8.30am - 5pm SUNDAY 11am - 2pm

Tel: 01404 861155 • Web: www.ovms.co.uk • Email: info@ovms.co.uk

Your Local Good Garage Scheme Member Good Garage Scheme **www.goodgaragescheme.com**

WDV SOUTH WEST LTD

Part Exchange Centre

RAC Recommended Dealer RAC BuySure

Close Motor finance

TOYOTA 4WD RAV 4 2.0L XT3 PETROL 3 DOOR MANUAL

2004 04 Reg, Wine red metallic with grey cloth interior, A/C, elec win/mirrors, FULLY FOLDING/REMOVABLE BACK SEATS, alloys. Cd stereo, 1 PREVIOUS OWNER ONLY 18,000 GENUINE MILES, Exceptional rare low mileage example and real vaue as only .....**£7,995 p/x welcome**

TOYOTA 4WD RAV 4 2.0L XTR PETROL 3 DOOR AUTOMATIC

2005 05 Reg, Black metallic with grey cloth interior, A/C, elec win/mirrors, FULLY FOLDING/REMOVABLE EXTRA SEATS, alloys, CD stereo system, 76K mls, FSH, Exceptional condition and real value as only .....**£6,995 part/x welcome**

TOYOTA 4WD RAV 4 2.0L XT4 PETROL 5 DOOR MANUAL

2004 54 Reg, Electric blue metallic with BLACK LUXURY FULL LEATHER INTERIOR, elec win/mirrors, ELECTRIC GLASS SUNROOF, alloys, PARKING SENSORS, ONLY 74,000 MILES, TOTAL TOYOTA SERVICE HISTORY, 8 SERVICE STAMPS! Exception top spec example in superb colour combination and real value as only.....**£5,995 p/x welcome**

TOYOTA 4WD RAV 4 2.0L NRG PETROL 3 DOOR AUTOMATIC

2002 52 Reg, Silver metallic with grey cloth interior, A/C, ELECTRIC GLASS SUNROOF, elec win/mirrors, PARKING SENSORS, FULLY FOLDING/REMOVABLE EXTRA SEATS, ALLOYS, 1 PREVIOUS OWNER, ONLY 57K mls, FSH Exceptional throughout and real value as only.....**£5,495 part/x welcome**

TOYOTA 4WD RAV 4 2.0L GX PETROL 5 DOOR MANUAL

2002 52 Reg, Silver metallic with grey cloth interior, A/C, ELECTRIC GLASS SUNROOF, elec win/mirrors, PARKING SENSORS, FULLY FOLDING/REMOVABLE EXTRA SEATS, ALLOYS, 1 PREVIOUS OWNER, ONLY 57K mls, FSH Exceptional throughout and real value as only.....**£5,495 part/x welcome**

NISSAN DIESEL 4WD X TRAIL 2.2 DCI SVE MANUAL

2005 05 Reg, Black metallic with BLACK FULL LEATHER INTERIOR, ELECTRIC HEATED SEATS X2, NISSAN SATELLITE NAVIGATION, elec win/mirrors, PANORAMIC SUNROOF, alloys, TOWBAR, CD stereo, superb condition throughout and real value as only..... .....**£6,995 part/x welcome**

NISSAN 4WD DIESEL 7 SEATER TERRANO 3.0L MANUAL

2004 54 Reg, Graphite grey metallic with grey cloth interior, A/C, elec win/mirrors,, FRONT FACING FOLDING/REMOVABLE EXTRA SEATS, ALLOYS, CD stereo, An extremely rare 3.0l genuine 1 owner example in superb condition and real value as only..**£5,995 part/x welcome**

HONDA DIESEL 4WD CRV EX MANUAL 6 SPEED

2010 10 Reg, Black metallic with BLACK LEATHER INTERIOR, climate, SATELLITE NAVIGATION WITH COLOUR REVERSING CAMERA, privacy glass, GLASS PANORAMIC ROOF, cruise control, ELECTRIC HEATED SEATS, 89K mls, 1 OWNER, FMDSH A superb top spec example and real value as only .....**£13,995 part/x welcome**

AUDI DIESEL 4WD A4 ALLROAD QUATTRO ESTATE AUTOMATIC

2003 53 Reg, Forest green metallic with BEIGE LUXURY FULL LEATHER INTERIOR, climate, PARK ASSIST,TRACTION CONTROL, ELECTRONIC AIR SUSPENSION, cruise control, ALLOYS, 107K mls, FSH, A rare example in superb condition throughout and real value as only ....**£6,495 part/x welcome**

RAC Approved Dealer

We are proud to announce we have qualified as an RAC approved dealer of their highest standard. Because of this, all our vehicles undergo a full RAC inspection prior to sale, full RAC 6 months warranty, 1 year MOT, full service and full valet.

PLEASE SEE US @ WWW.RAC.CO.UK

Valeting Centre

TEL: 01404 47782

Welcome to our valeting centre. We pride ourselves on providing a professional service dedicated to valeting vehicles to the best possible standard. We offer a wide range of services at competitive prices.

Please call or book online via our website.

www.wdvsouthwestltd.co.uk

Collection available

Professional Car Care

Unit 2 Great Western Business Park, Devonshire Road, Honiton EX14 1TA
(Turn right after Vauxhall Garage, 3rd building on the right)

www.wdvsouthwestltd.co.uk

Monday - Saturday: 8.00am - 6.30pm

01404 47782

We check our vehicles with HPI

Close Motor Finance limited

RAY-C-AUTOS

Unit 1, Lyme Regis Industrial Estate DT7 3LS

Opening Times
Mon - Fri 9am - 5pm
Sat 9am - 12 midday
Sunday and other times by appointment

QUALITY LOW MILEAGE CARS

2007/57 FORD MONDEO 2.0LT TDCI AUTO GHIA

5 Door Hatchback, Low miles, 34,000, Service History, Tax 30/11/13

£6,995

SEE WEBSITE OR PHONE FOR SPECIFICATION

2010/10 CITROEN C4 PICASSO 1.6 HDI VTR+

Diesel, 5 door, Estate, One owner, Low miles, Citroen Service History

£7,995

SEE WEBSITE OR PHONE FOR SPECIFICATION

2005/54 MITSUBISHI L200 DOUBLE CAB

Manual, Low miles 57,000, Diesel, 4WD, lockable load cover, roof rails, tow bar

£5,495
NO VAT

SEE WEBSITE OR PHONE FOR SPECIFICATION

CAR OF THE WEEK

2011/61 VAUXHALL ASTRA 2.0 CDTI 16V 165 ECOFLEX ELITE, £10,895

5 door, manual, diesel, hatchback, one owner, 21,750 miles, alloy wheels, body coloured bumpers, fog lights, rear wash/wipe, electric mirrors, tinted glass, central locking, ABS, air conditioning, multiple airbags, leather trim, radio/cd, electric windows, auto wipers, Tax band C £30 a year, fuel consumption 62 mpg (combined), a 5 seat family hatchback with very good economy.

2001/51 PEUGEOT 206 CC AUTO

One owner, low miles, 45,000, service history, MOT March 2014, Tax 31/1/2014

£1,995

SEE WEBSITE OR PHONE FOR SPECIFICATION

ARRIVING THIS WEEK

2009/09 VAUXHALL CORSA 1.3 CDTI, ECOFLEX, LIFE, 5 DOOR HATCHBACK

Manual, Diesel, One owner, low miles, 16,000 with history, £30 Road Tax, excellent MPG

2005/55 PEUGEOT 206 1.6 HDI SE

67,900 miles, 3 Door, manual Hatchback

£2,095

SEE WEBSITE OR PHONE FOR SPECIFICATION

QUALITY USED CARS WANTED - COME TO US FOR A NO OBLIGATION QUOTE

FINANCE AVAILABLE - CREDIT & DEBIT CARDS NOW ACCEPTED

Phone 01297 444477 or 07768 255613 anytime

(Part Exchange Welcome) For specification on any of the above vehicles or view online at www.ray-c-autos.co.uk or email raymondcarrington@btconnect.com

Motoring View

MAKE YOUR ADVERTISING BUDGET GO FURTHER
Jess Symes
call 01297 446157
email jess@pemedia.co.uk

Car Breakers

FREE
Collection of unwanted cars/vans & motorcycles for recycling
Environment agency licensed
ATF Centre
DVLA Licensed for destruction certificates
Some vehicles for cash
Woodbury Car Breakers
01395 232959
www.woodburycarbreakers.com

Bodyshop Specialists

AUTO SPRAY
Unit 1, Castle Hill Industrial Park, Castle Hill, Axminster EX13 5RL
Tel: 01297 33007
Mob: 07980 469641
Email: autospray34@gmail.com
Accident Repairs ★ Custom Painting ★ Alloy Wheel Refurb
Plastic Repairs ★ Body Kits ★ Valeting ★ Free Estimates

True Colours The Smart Choice
Automotive Paint Repair Solution
Professional Mobile Paint Repairs 12 years Trade Experience
Specialist repairs to:
· Cracked/Dented Bumpers · Bodywork Scratches/Scuffs · Mirrors · Colour Coding
· Bumper Scuffs · Vadal Scratches · Interior Trim
FREE ESTIMATES AVAILABLE TO TRADE AND PUBLIC
FULLY MOBILE SERVICE
Call Peter on 01404 549379 or 07887 801019
Email: true_colours@btinternet.com

Gavin Coombes Automotive Body Shop
Accident Repair • Resprays • Restoration
Insurance Work • Valeting
FREE Estimates & Collection
Courtesy Car

Gavin Coombes
Shrubbery Garage
Rousdon Lyme Regis
Dorset
DT7 3XW
Tel: 01297 444994
Email: gavin.coombes@homecall.co.uk

Scrap

G H Newbery & Son (Honiton) Ltd
On A30 Wylam Yard, Monkton, Honiton EX14 9QQ
TOP PRICES PAID FOR SCRAP VEHICLES WITH OR WITHOUT MOT
CALL NOW: 01404 46020
www.devonscrapmerchants.co.uk

Servicing, MOTs & Repairs

Auto-Solutions
• Servicing • MOT's •
• Diagnostics & ECU Code Fault finding •
• Repairs • Tyres • Exhausts •
• Timing Belts • Brakes • Clutches •
• Suspension • Valet • Recovery •
Unit 3 Castle Gates Castle Hill Axminster Devon EX13 5RL
Web: www.auto-solutions.net
E-mail: paul@auto-solutions.net | Tel: 01297 35499

AXE VALLEY MOTORS
8-9-10 WEYCROFT AVENUE,
MILLWEY TRADING ESTATE, AXMINSTER
TEL 01297 34217
★ MOT TESTING ON SITE ★
★ FREE FIT TYRES & EXHAUSTS & BATTERIES ★
★ WELDING SPECIALISTS ★
★ SERVICE & REPAIRS TO ALL MAKES & MODELS ★
★ COMPETITIVE PRICES ON QUALITY PRODUCTS ★
★ TOW BARS SUPPLIED & FITTED ★
OPENING HOURS: Monday - Friday 8am - 6pm

COLYTON GARAGE LTD
MOT's, SERVICING, REPAIRS, TYRES, EXHAUSTS, BATTERIES, DIAGNOSTIC WORKS
VEHICLE TESTING STATION

Old Station Yard,Station Road,
Colyton EX24 6HA
Tel: 01297 552776

Scrap

M. D. Corbin
GOOD PRICES PAID & COLLECTED FREE
• SCRAP CARS • DAMAGED CARS • MOT FAILURES
• FARM SCRAP • HONEST & RELIABLE SERVICE
WE STILL PAY CASH FOR SCRAP & CARS
ALSO: VINTAGE TRACTORS FOR SALE & WANTED
RING MIKE 07831 853518

Automatics

Looking for a SMALL AUTOMATIC?
Choose from the largest stock in the South West. Most makes & models available, from £2000 to £9000, many with detailed service history & low mileage. Good part exchange allowances, usual dealer facilities, extended warranties & courteous service. We are also keen buyers of good quality cars of the type we sell.
www.exetersmallautomatics.co.uk
EXETER SMALL AUTOMATICS 01392 444040
Home Farm Garage, Clyst Honiton, Nr Exeter Airport

ALL MAKES SERVICED & REPAIRED
Cars & Light Commercials
Full Service Facilities
• Shop/Newsagent • Recovery
Workshop: Mon-Fri 8am-5pm; Sat 9am-1pm
Forecourt open 7 days a week 6am-10pm
MOT TESTING STATION inc. Class VII
Windmill Garage
Offwell, Honiton (Off the A35)
Tel: (01404) 831228
Can you afford to go anywhere else?

CASTLE GARAGE
John Rowe (Est 1951)
Castle Street, Axminster
Tel: 01297 33110
FORD AUTHORISED REPAIRER
GUARANTEED USED CARS
VEHICLE TESTING STATION
Ford Servicing, Spares etc
Competitively priced
Tyres, Batteries & Exhausts

Renault Specialist

The Local Renault Specialist
Robin Wilson Ltd
Est. 30 Years Repairs Are Our Speciality
24 Hour Recovery
> Body & Mechanical Work
> Specialist Diagnostic Equipment
> General Servicing
> Paintless Dent Removal
> MOT Preparation
> Courtesy Cars available and/or free pick up
AXMINSTER 01297 33692
www.robinwilsonltd.co.uk
Email: info@robinwilsonltd.co.uk
Castle Hill Industrial Park, Castle Hill, Axminster EX13 5RL
No connection with any Renault Agent

MOT

SHRUBBERY MOT CENTRE ROUSDON
Cars & Light Commercials
(Class 4, 5 & 7)
up to 17 seater mini bus
To book in your vehicle for its MOT
01297 444 049 or 07780 968345

Woolbrook Ford AUTHORISED REPAIRER
• SALES • SERVICING • MOT's • REPAIRS
ALL MAKES WELCOME
• AIR CONDITIONING SERVICE
• DIAGNOSTIC WORK • 4 WHEEL TRACKING
• WELDING REPAIRS • TYRES
• WHEEL BALANCING • BATTERIES
• STEERING & SUSPENSION • BRAKES
• CLUTCHES • VALETING • MOT's ONLY £35
SALCOMBE ROAD, SIDMOUTH (Opposite Radway Cinema)
CALL US TODAY ON 01395 512522
www.woolbrook.co.uk

PEACH'S GARAGE LTD
Motor Repairs
Pre-MOT's • Batteries • Welding
Free Fit Exhausts
Servicing for all types of motor cars
Wide range of exhausts, tyres
& batteries in stock
Supply and fit towbars
Good luck for the season
105B Harepath Road, Seaton EX12 2DX
Telephone: 01297 24543 or 07590 554825

Tyres

G H Newbery & Son (Honiton) Ltd
On A30 Wylam Yard, Monkton, Honiton EX14 9QQ

PART WORN TYRES
Fitted & Balanced
from ONLY £10
01404 46772
www.devonscrapmerchants.co.uk

SEATON TYRE SUPPLIES
Your Local Independant Garage & Professional Tyre Dealer

Car & Motorcycle Tyres
Supplied and Fitted. Plus
Exhaust, Batteries & Brakes
Tel: 01297 23881
6 Riverside Workshops,
Harbour Road, Seaton

To advertise in the Motoring View please call Jess Symes on 01297 446157 or email jess@pemedia.co.uk

East Devon football round-up

As they stand

D&E Premier	P	GD	Pts
St Martins	4	12	12
Tiverton Res	4	12	9
Newtown	3	8	9
Feniton	2	11	6
Budleigh Salt Res	3	2	6
Chard Town Res	2	5	4
Willand Res	4	0	4
Seaton Town	4	-6	4
Topsham Town	3	-4	3
Thorverton	3	-9	3
Beer Albion	2	-4	1
Morchard Bishop	0	0	0
University Res	0	0	0
Hatherleigh Town	1	-2	0
Heavitree Utd	3	-10	0
Clyst Valley	4	-15	0

Division One	P	GD	Pts
Elmore Res	4	14	12
Bow AAC	4	13	10
Sidbury Utd	3	12	9
East Budleigh	3	5	9
Exmouth Amateurs	4	4	6
Beacon Knights	3	-1	6
Bickleigh	3	3	4
Alphington Res	3	1	4
Witheridge Res	3	0	4
Cullompton Res	3	-3	3
Wellington Res	4	-6	3
Heavitree Utd Res	5	-9	3
University 3rds	0	0	0
Tipton St John	4	-12	0
Newton Poppleford	4	-21	0

Division Two	P	GD	Pts
Exwick Villa Res	3	10	9
Halwill	4	3	7
Lympstone	2	11	6
Dolphin	2	6	6
Newton St Cyres	3	0	6
Westexe Rovers	3	2	5
Honiton Town	2	3	4
South Zeal Utd	2	2	4
Dawlish Utd	1	3	3
Crediton Utd Res	4	-11	3
Colyton	2	-1	2
Pinhoe	4	-6	1
Topsham Town Res	4	-8	1
Clyst Valley Res	1	-4	0
Culm United	3	-9	0

Division Three	P	GD	Pts
Hemyock	3	7	9
Tedburn St Mary	4	1	7
Upottery	3	5	6
Sidmouth Town Res	2	5	4
Axminster Town Res	1	3	3
Newtown Res	1	1	3
Chumleigh	0	0	0
University 4ths	0	0	0
Woodbury	1	-2	0
Exmouth Amateurs	2	-3	0
Ottery St Mary	2	-4	0
Chagford	3	-11	0

Division Four	P	GD	Pts
Cheriton Fitzpaine	3	10	9
Axmouth Utd	3	7	9
Exmouth Town Res	3	3	7
Thorverton Res	2	7	4
Lords XI	2	3	4
North Tawton	3	-2	4
Bampton	2	2	3
Okehampton Arg Res	3	0	3
Awliscombe Utd	2	0	2
Newtown 3rds	1	0	1
Sandford	3	-7	1
University 5ths	0	0	0
Hatherleigh Town Res	3	-6	0
Winkleigh	4	-17	0

Division Five	P	GD	Pts
Westexe Rovers Res	3	10	7
Amory Park Rangers	3	9	7
Dawlish Utd Res	3	5	7
St Martins Res	3	3	7
Lapford	4	2	7
Feniton Res	1	5	3
Sampford Peverell	2	0	3
Langdon	3	0	3
Bow AAC Res	3	-1	3
Morchard Bishop Res	2	-2	3
Countess Wear Dynamos	3	-4	3
Seaton Town Res	1	-6	0
Beer Albion Res	3	-7	0
Dunkeswell Rovers	4	-14	0

Division Six	P	GD	Pts
Otterton	3	5	9
Honiton Town Res	2	3	6
Priory	3	1	4
Starcross Generals	2	4	3
Stoke Hill	2	2	3
Amory Green Rovers	1	2	3
Fluxton	2	0	3
Ottery St Mary Res	3	0	3
Silverton	2	0	2
Newton St Cyres Res	1	0	1
Halwill Res	2	-6	1
Exwick Village	2	0	0
East Budleigh Res	1	-2	0
Topsham Town 3rds	2	-5	0
Uplowman Athletic	2	-5	0

Division Seven	P	GD	Pts
Woodbury Res	4	4	9
Pinhoe Res	3	8	6
Henry's Cronies	2	7	6
Kentisbeare	2	4	6
Langdon Res	2	1	3
Alphington 3rds	1	1	3
Lympstone Res	1	1	3
Newtown 4ths	1	1	3
Railway Club	2	-1	3
Met Office	3	-3	3
Chagford Res	3	-4	0
Offwell Rangers	3	-5	0
Tedburn St Mary Res	2	-7	0
Bradninch	2	-9	0

Division Eight	P	GD	Pts
Hemyock Res	4	11	12
Woodbury 3rds	3	9	9
Alphington 4ths	3	8	9
Elmore 3rds	3	5	7
Cheriton Fitzpaine Res	3	10	6
Open Spave International	3	-1	3
Lapford Res	3	-4	3
Sandford Res	4	-10	3
Bampton Res	2	-6	1
Bickleigh Res	1	-1	0
Colyton Res	1	-3	0
Bradninch Res	4	-18	0

Five star Fishermen progress in county cup

BEER ALBION & CLYST VALLEY stole the limelight in the Preliminary round of the Graddon Vending Premier cup with victories on the road.

The Fishermen were 5-2 winners at KINGSKERSWELL & CHELSTON, their best performance of the season and was highlighted with both joint manager Richard Walker and Chris Long scoring twice. James Melville added a single goal for Beer.

The Valley, who have suffered a dismal start, lifted their spirits with an encouraging 3-2 win at TAVISTOCK COMMUNITY. Josh Barlow, Chris Elliot and Mike Vernon shared the Valley goals.

HATHERLIGH TOWN went out 5-4 in a thriller at CHADDLEWOOD MINERS, and MORCHARD BISHOPS withdrawal from the League handed their opponents KINGSTEIGNTON a walkover into the first round proper.

CHARD TOWN celebrated their maiden Premier division victory, and in some style with James Boyland (4), Greg Channing and Craig Every on target in a 6-1 win at HEAVITREE UNITED who are busy trying to reorganise their ranks after a difficult close season.

TIVERTON TOWN beat BUDLEIGH SALTERTON 2-0 but found it a much harder task than they had expected. Max Bristow and an own goal earned the points.

Champions FENITON did not get going until the second half of their first home match against THORVERTON which they won eventually 4-0 with Paul Dowling scoring twice.

Leaders ST MARTINS beat WILLAND ROVERS 3-1 which means they have won all their first four games, and likewise NEWTOWN were too good for SEATON TOWN winning 5-2 at Colyford Road.

The visitors struck in the first minute of each half and led 5-1 before Martyn Hancock convert a free-kick for his second goal of the afternoon.

Seaton manager Keith Somers' woes were added to by injuries to Glenn Gould (knee), Richie Durrant (knee) and Kieran Love (achilles).

ELMORE have maintained their great start in Division One with a 2-1 win at home to WELLINGTON TOWN, but TIPTON ST JOHN have lost all four league outings, their latest defeat being a 4-1 reverse to HEAVITREE RESERVES.

LYMPSTONE pocketed their third straight win in Division Two 4-0 at CLYST VALLEY which means they have yet to concede a goal, but EXWICK VILLA take over as leaders after they beat visiting PINHOE 2-0.

BAMPTON provided the upset of the day in the Firewatch Devon Senior cup, the fourth division side toppling first division ALPHINGTON 2-1.

CULM UNITED enjoyed their first success with a shock 3-1 win against previously unbeaten SIDBURY UNITED.

BOW AAC were comfortable 5-0 winners at the UNIVERSITY OF PLYMOUTH with Colin Leach scoring twice. Will Hawking, Louis Kinch and an own goal completed the scoring. UPOTTERY also won 5-0 at home to ABBOTSKERSWELL.

TOPSHAM TOWN saw off PAIGNTON SAINTS 4-0 with Stu Davies scoring twice, Mitch Ward and Josh Boulton adding singles.

WESTEXE ROVERS ran riot 10-0 against AXMINSTER TOWN RESERVES with both John Dryhurst and Jo Embupama scoring hat-tricks. Lee Dixon added two more.

DOLPHIN proved too good for OTTERY ST MARY, and there were outstanding away wins for HONITON TOWN 3-0 at SOUTH MOLTON, CULLOMPTON RANGERS 5-2 at NORTH LIONS, CHERITON FITZPAINE 4-1 at MERTON and the UNIVERSITY OF EXETER with a 4-1 success at BROADHEMSTONE.

HEMYOCK, NEWTON ST CYRES, DAWLISH UNITED, SOUTH ZEAL UNITED, BICKLEIGH, and EXMOUTH AMATEURS are also through to round Two, but there was a startling defeat for CREDITON UNITED RESERVES crushed 14-0 at MORLEY RANGERS.

In the Devon Intermediate Cup UPLOWMAN came from a goal down to beat DAWLISH UNITED 2-1 with Rob Hanna and Darryl Berner strikes.

Callum Gribble scored twice for BEER ALBION in their derby tie against HONITON TOWN which they won 4-1.

Adam Wheatley also scored twice for EAST BUDLEIGH 4-2 winners at EXWICK VILLAGE, as did Steve Alford for SAMPFORD PEVERELL in their 4-1 win at UPLYME. The Swallows' consolation came frpm Jon Davies.

FENITON saw off NEWTOWN 4-1 with John French, Troy Barnschone, Jamie Easterbrook and Jamie Brimblecombe goals.

RESULTS
GRADDON VENDING DEVON PREMIER CUP PRELIMINARY ROUND
Chaddlewood 5, Hatherleigh 4.
Kingskerswell & Ch 2, Beer Alb 5.
Kingsteignton v. Morch Bishop, post.
Mount Gould 2, Plymth Parkway 4.
Tavistock Comm 2, Clyst Valley 3.

FIREWATCH DEVON SENIOR CUP
First Round
Bampton 2, Alphington 1.
Barnstaple 6., Edgecumbe 2.
Beacon Knights 1, E Allington 3.
Broadhempston 1, Univ Exeter 4.
Chudleigh Ath 3, Colyton 5.
Culm United 3, Sidbury United 1.
Dawlish United 3, Newtown 1.
Exmouth Amat 2, Beesands 1.
Foxhole 1, Devonport Services 11.
Hemyock 2, Woodbury 0.
Horrabridge Rgs 1, Bickleigh 2.
Lord's XI 3, Paignton Villa 5.
Merton 1, Cheriton Fitzpaine 4.
Morley Rgs 14, Crediton United 0.
Newton Poppleford 2, South Zeal 6.
Newton St Cyres 2, Hookhills 1.
Northam Lions 2, Cullompton 5.
Novahomes 4, Teignmouth 1.
Ottery St Mary 1, Dolphin 4.
Plymstock Utd 2, Plymouth Hope 0.
Sandford 1, Chaddlewood 3.
South Molton 0, Honiton Town 3.
Stoke Gabriel 2, East Budleigh 0.
Thorverton 2, Torridgeside 5.
Topsham 4, Paignton Saints 0.
Univ of Plymouth 0, Bow AAC 5.
Upottery 5, Abbotskerswell 0.
Westexe Rov 10, Axminster Tn 1.
Woolsery 2, Awliscombe Utd 0.

BUDDENS WESTINSURE DEVON INTERMEDIATE CUP
FIRST ROUND (EAST)
Alphington 1, Westexe Rovers 2.
Beer Albion 4, Honiton Town 1.
Bickleigh 5, Open Space Int 3.
Bow AAC 7, Bampton 1.
Countess Wear 1, Fluxton 0.
Exwick Village 2, East Budleigh 4.
Feniton 4, Newtown 1.
Henry's Cronies 6, Amory Park 0.
Morchard Bishop 0, Bradninch 1.
Offwell Rgs 5, Starcross Gen 8
Otterton 6, Tedburn St Mary 0.
Pinhoe 6, Kentisbeare 0.
Silverton 2, Railway Club 3.
Uplowman Ath 2, Dawlish Utd 1.
Uplyme 1, Sampford Peverell 4.
FIRST ROUND (WEST)
Barne Barton 3, Chaddlewood 6.
Princetown 2, Plymouth Spurs 4.
Stoke Harriers 0, Hooe Rovers 2.
Yelverton Villa 3, Sp Plymouth 8.

FRESHA DEVON & EXETER PREMIER
Feniton 4, Thorverton 0.
Heavitree United 1, Chard Town 6.
Seaton Town 2, Newtown 5.
St Martins 3, Willand Rovers 1.
Tiverton Town 2, Bud Salterton 0.
DIVISION ONE
Elmore 2, Wellington Town 1.
Tipton St John 1, Heavitree Utd 4.
DIVISION TWO
Clyst Valley 0, Lympstone 4.
Exwick Villa 2, Pinhoe 0.
DIVISION THREE
Sidmouth Tn 7, Exmouth Amat 2.
Tedburn St Mary 3, Chulmleigh 1.
DIVISION FOUR
Hatherleigh 0, Axmouth Utd 2.
Winkleigh 3, Exmouth Tn 5.
DIVISION FIVE
Dunkeswell Rov 2, St Martins 4.
Langdon 0, Lapford 0.
DIVISION SIX
Amory Green 3, Topsham Tn 1.
Halwill 2, Newton St Cyres 2.
Priory 1, Ottery St Mary 1.
DIVISION SEVEN
Chagford 1, Langdon 3.
Met Office 3, Woodbury 4.
DIVISION EIGHT
Alphington 3, Hemyock 4.
Cheriton Fitzpaine 5, Colyton 0.
Elmore 5, Sandford 1.
Woodbury 3, Lapford 0.

FIXTURES
Wednesday, September 18th
PREMIER
Willand Rovers v Budleigh Salterton
DIVISION 2
Crediton United v Dolphin

■ **YOUNG SEASIDERS:** Seaton Town under 15s pictured in their new kit sponsored by Seaton Angling Centre.

Saturday, September 21st
PREMIER
Beer Albion v Newtown
Budleigh Salterton v Hatherleigh
Clyst Valley v Topsham Town
Morchard Bishop v Chard Town
Seaton Town v Willand Rovers
St Martins v Heavitree United
Tiverton Town v Feniton
DIVISION 1
Bow AAC v Newton Poppleford
Exmouth Amateurs v Witheridge
Heavitree Utd v Cullompton Rangers
Sidbury United v Elmore
Tipton St John v East Budleigh
University v Bickleigh
Wellington Town v Alphington
DIVISION 2
Colyton v Lympstone
Exwick Villa v Halwill
Honiton Town v Crediton United
Newton St Cyres v Dolphin
Pinhoe v South Zeal Utd
Topsham Town v Dawlish United
Westexe Rovers v Clyst Valley
DIVISION 3
Chulmleigh v Chagford
Ottery St Mary v Axminster Town
Sidmouth Town v Newtown
Upottery v Hemyock
Woodbury v Tedburn St Mary
DIVISION 4
Awliscombe United v Exmouth Town
Axmouth United v Winkleigh
Hatherleigh Town v Newtown
North Tawton v Bampton
Thorverton v Okehampton Argyle
University v Cheriton Fitzpaine
DIVISION 5
Countess Wear v Beer Albion
Dawlish United v Westexe Rovers
Dunkeswell Rovers v Bow AAC
Feniton v St Martins
Langdon v Seaton Town
Lapford v Sampford Peverell
DIVISION 6
East Budleigh v Otterton
Exwick Village v Amory Green Rovers
Halwill v Stoke Hill
Newton St Cyres v Honiton Town
Priory v Uplowman Athletic
Starcross Generals v Ottery St Mary
Topsham Town v Silverton
DIVISION 7
Alphington v Langdon
Chagford v Offwell Rangers
Henrys Cronies v Pinhoe
Lympstone v Kentisbeare
Newtown v Woodbury
Railway Club v Met Office
Tedburn St Mary v Bradninch
DIVISION 8
Bampton v Lapford
Bickleigh v Alphington
Bradninch v Colyton
Open Space Int v Cheriton Fitzpaine
Sandford v Woodbury

Perry Street League

TWO early goals put West & Middle Chinnock on the way to their first points on their return to the Premier division *writes Howard Larcombe*.

A foul on Dan Harvey by MILLWEY RISE full-back Haydn Lewis allowed Damian Hart to slot home a third minute penalty.

This was followed by a Mark Cawley strike in the 11th minute.

With Ben Turner headed off to play for Axminster Town, Rise pressed pick-of-the-league centre-back Elliott Dyer, fresh from his Perry Street League select XI debut, into a midfield role and it was Dyer who raised hopes of a home fight back when he netted 10 minutes from time.

But these were extinguished when Luke Williams lobbed home deep into injury time.

A late goal from Ashley Smith saw South Petherton clinch a hard-fought 3-2 win after hosts Farway had battled back from 2-0 down.

Scott Burrough and Anthony Trudgeon netted for Farway.

Down in Division Three a hat-trick from Brad-Lee Miller clinched a 4-2 win for MILLWEY RISE RESERVES over visiting Barrington Reserves. Player-manager Simon Flint bagged the other Rise goal.

In the same division Andy Dymond (2), Stuart Weir (2) and Josh Short were on target as HAWKCHURCH UNITED continued their promising start to the new campaign with a comfortable 5-2 over Cahrd Rangers at Jocelyn Park.

Finally, FARWAY UNITED RESERVES' scheduled visit by Combe B was cancelled as the Saints were unable to raise a side.

RESULTS
Thursday, September 12th
Dorset FA XI 3
Perry Street League XI 0
(at Bridport FC)

Saturday, September 14th
Premier
Millwey Rise 1 W&M Chinnock 3
Combe Res 0 Crewkerne Town 5
Lyme Regis 3 Ilminster Town Res 1
Perry Street 10 Winsham Utd 0
Shepton Beau 1 Beaminster 2
Division One
Farway Utd 2 South Petherton 3
Barrington 2 Perry St Res 5
Beaminster Res 0 Lyme Regis Res 5
Pymore 3 Forton Rangers 4
Division Two
Charmouth p South Pethn Res p
Combe A 5 Ilminster Colts 0
Crewkerne Rang 4 Thorncombe 2
Crewkerne Res 0 Luso-Chard 2
Waytown Hounds 2 Dowlish & D 1
Division Three
Chard Rangers 2 Hawkchurch 5
Chard Utd Res 6 Drimpton 5
Ilminster A 5 Winsham Res 2
Lyme Bantams 2 Shepton Res 2
Millwey Res 4 Barrington Res 2
Division Four
Forton Res 2 Hinton 0
Merriott Dyn 4 Crewk Rang Res 4
Misterton Res 0 Kingsbury 3
Thorncombe Res 5 Uplyme Res 4
Farway Utd Res p Combe B p

FIXTURES
Saturday, September 21st
(all 2.30pm ko unless stated)
PREMIER
Millwey Rise v Misterton (2pm)
Division One
Farway Utd v Beaminster Res (2pm)
Division Three
Hawkchurch Utd v Ilminster Town A
Millwey Res v Drimpton (4.15pm)
Division Four
Farway Res v Uplyme Res (4.15pm)

Youth Football round-up

Seaton Town u13 0 Pinhoe 2

SEATON'S first game together pitched thenm against a strong Pinhoe side from the division above.

SWPeninsula Div 1E	P	GD	Pts
Exwick Villa	7	20	19
Totnes & Dart	7	11	13
Appledore	6	7	13
Stoke Gabriel	4	17	12
Galmpton Utd	6	7	12
Teignmouth	7	5	12
Plymstock Utd	6	-2	10
SIDMOUTH TOWN	6	-4	8
Newton Abbot	5	1	7
Crediton Utd	6	-3	7
Alphington	7	-6	7
Okehampton Arg	7	-3	6
AXMINSTER TOWN	6	-4	6
Budleigh Salterton	4	-3	3
Exeter University	7	-11	2
Liverton Utd	5	-32	0

After a goal less first-half the visitors broke the deadlock after the turnaround and added a second late on with the hosts finishing the game with 10 men following an injury and no substitutes available.

A team spokesman said: "Although Pinhoe deserved their win this was a very pleasing start to the season and we showed we are capable of playing some great football.

The whole team were magnificent but Man-of-the-Match goes to defender Dylan Freathy.

Seaton are still looking for more players of any ability so if any one would like to please contact Mark on 07790857783.

Sidmouth U15 3 Seaton 2

AFTER a sluggish start Seaton found themselves trailing 2-0 early on.

A penalty saw the deficit extended before Lewis Cottam pulled one back before the interval.

An Ollie Binion strike made it 3-2 but the hosts held on. MoM for Seaton was Pete Smith.

skittles round-up

Skittlers underway across the region

COLYTON LEAGUE

KO Cup results

Seaton AFC B 340 (D Park 78) Seaton Bowling Club 321 (Ann Wright 64); Rising Sun A 338 (T Churchill 65) Three Tuns A 329 (A Down 58);Tuckers Arms B 403 (K Tratt 77) Three Tuns B 387 (G Pidgeon, D Spiller 69); Lamb B 357 (B Dicks, S Kowal 65) Seaton AFC A 294 (A Anning 61); Volunteer A 302 (M Baden 56) New Inn B 308 (D Hodder 58); Kings Arms A 342 (D Johnson 61) Cloakham C 330 (A Ostler 67); Gerrard A 292 (T Underdown 57) Honiton WMC A 311 (S Charlton 58); Cloakham B 403 (T Miller 72) Vine A 450 (C Maher 102); Offwell B 370 (L Stubbs 65) White Hart B 363 (P Gibbons, G Stephens, R Gibbons 62); Old Inn Kings 297 (G Bass 53) Colcombe A 332 (R Parsons 61); Kingfisher B 334 (B Dowell 67) White Hart A 298 (W Parr 57); Axe Con A 352 (J Trivett 67) Harbour C 328 (B Webber, V Trivett 59); Tuckers Arms C 371 (D Burrough 70) Beer C 368 (S Morris 78); Colcombe B 364 (R Pengilley 66) Awliscombe Harts 338 (K Gibbs 64); Ship B 353 (P Christmas 66) Ship A 366 (K Morley 66); Red Cow A 309 (T Denne, D Soan 59) Hon Con D 375 (M Wakley 75); Harbour A 351 (N Widger 68) Mountbatten Whites 422 (S Martin 85); PJs B 345 (R Turner 64) Red Lion Cavs 377 (D Thompson 73); Winstons 361 (B Parker 66) Red Lion A 366 (C Miller 67); Colyton Club 358 (R Tedbury 70) Hon WMC B 303 (W Morgan 66); Hon Con B 327 (P Norman 69) Beer Albion 330 (D Williams 59); Beer Vikings 311 (S Jackson 59) Kingfisher A 312 (R Collier 60); Axe Carpets B 377 (G Hayball 84) Rising Sun B 326 (T Barrett, D Hall 57); Beer Club A 339 (J Newberry 66) Red Lion Sid 341 (G Ruck 67); Beer Club B 351 (M Archibold, S Somers 63) Old Inn B 270 (D Purrington 51); Sidbury Social Club A 397 (T Pares 77) Volunteer B 369 (N Broom, S Holdsworth 67); Hon Con BTP 349 (I Wilson 62) Offwell A 342 (R Pincombe 62); Gerrard B 358 (J Tucker 66) New Inn A 359 (A Herbert 68); Heathfield A 362 (M Philips 69) Lamb A 381 (P Pomeroy 77).

Draw for the 2nd Round KO Cup (to be played by October 12th) Ship A v Seaton AFC B; Colcombe A v Heathfield B; Beer D v Lamb B.

Draw for the 3rd Round KO Cup (to be played on November 1st) Kings Arms A v Beer B; Honiton Con D v Red Lion Cavaliers; Sidbury Social club A v Red Lion A; Rising Sun A v Tuckers Arms B; Harbour Beerboys v Lamb A; Axminster Con A v Vine A; Vine B v Beer Albion; Ship A or Seaton AFC B v Sidbury Stones; Kingfisher B v Colyton Club; Honiton Con BTP v Axminster Carpets B; Kingfisher A v Offwell B; Honiton WMC A v Colcombe A or Heathfield B; New Inn A v Red Lion Sid; New Inn B v Kings Arms B or Eagle Tavern; Mountbatten Whites v Colcombe B; Tuckers Arms C v Beer D or Lamb B.

Tony Hawkins Memorial Knocked-Out Cup

Draw for the 1st round (to be played by October 12th) Ship B v Seaton Bowling Club; Old Inn kings v Bye; Bye v Seaton AFC A.

Draw for the 2nd round (to be played on November 1st) Axminster Cloakham C v Old Inn B; Red Cow v P J'S B; Volunteer B v Winstons; Three Tuns A v Three Tuns B; Bye v Heathfield A; Harbour C v Cloakham B; Bye v Honiton Con B; Ship B or Seaton Bowling v Bye; White Hart A v Honiton WMC B; Offwell A v Rising Sun B; Beer Vikings v White Hart B; Gerrard A v Old Inn Kings; Gerrard B v Beer A; Volunteer A v Kings Arms B or Eagle Tavern; Harbour A v Awliscombe Harts; Beer C v Seaton AFC A.

AXMINSTER LEAGUE

Notice to Captains

Old Inn Mates have withdrawn from Ladies Division 2 and their fixtures should be treated as a bye.

Men's KO Cup

Wednesday, September 4th

W H Warriors 329 (M McGarrigle 73) Red Lion D 376 (D Thompson 77) Colcombe B, 406 (K Wyatt 82) Tuckers C 405 Wootton Club 344 (A Strawbridge 62) v Thorncombe C 317 (M Taylor 59) Red Devils 433 (R Summers 81) Tuckers Maggots 396 (R Lee 79) Thorn Drifters 351 (C Wyatt 80) Gerrard C 324 (G Seaward,P Dean 59) Tuckers A given game. B&Gs 353 (D Board 67) Old Inn Kilm A 323 (M Collier 60) PJ's Social 340 (L Jarman 62) (Wilm) Ship Inn 364 (P Jeffery 71) Ax Con Rebels won (no Card) Kingfisher A 355 (P Douglas-Jones 67) WH Wanderers 315 (K Clifford 58) Ship Rotary 359 (R Lawrence 68) Thorncombe A 377 (M Stead 76) Lamb A 349 (A Freeman,D Jones 65) New Inn A 310 (A Rees 63) Ax Inn Jokers 318 (Derek Churchill 60) Lamb D 315 (M Searle 61) Kings Arms Seaton 354 (K Tozer 74) Ax Inn A 346 (B Margetts 67) Cloakham Stars 276 (J Furzey 51) New Inn Kilm C 288 (K Smith 59) George Chdstk 326 (P Herrod 67) Old Hawk IV 354 (J Bearpark 71) Winston Wobblers 341 (Crezzy 64) The Feds 368 (C Challis 64) Old Kilm B 324 (T Wallis,P Dimond 58) Gerrard D 334 (G Solman 60).

Mens League Results

Division 1: Lamb A 327 (D Jones 60) v Lamb Spartans 339 (G Hayball,M Jenkins 62) Colcombe A 372 (J Williams 77) Sidmouth Arms 384 (D Patch 71) Gerrard A 310 (R Smith 60) Red Lion D 300 (J Ellis 57) Carpetbaggers 341 (G Kent 68) Ax Inn Jokers 314 (A Churchill 60) Red Devils 437 (B Huntley 81) Old Inn Kilm A 397 (A Cross 78) Thorncombe Drifters 381 (P Waller 74) Ax Con Rebels 382 (M Smith 77).

Division 2: Old Inn Kilm B 310 (J Smart 61) Kings Arms Seaton 318 (K Tozer 58) Thorncombe B 370 (C Atyeo 75) Gerrard D 335 (R Trevisick 61) Ax Inn A 317 (A Brown 60) Thorncombe A 355 (G Harding 72) Wilm @ Ship Inn 376 (K Moran 74) Cloakham Stars 351 (R Strawbridge 69).

Division 3: Ax Con A 269 (P Banner 52) Red Lion B 267 (J Bailey, P Margetts 47) New Inn Z 345 (T Welch 66) v Tuckers B 330 (S Thomas 70) Old Hawk B 327 (G Herbert,M Bright 59) New Inn A 331 (D Hodder 62) Lamb D 292 (M Searle, R Pike 56) Colcombe B 304 (P Wyatt 71).

Division 4: Ax Inn Sherberts 326 (T Williams 65) Tuckers A 305 (K Parsons 59) PJ's Social 353 (M Snell 72) v Kingfisher A 328 (W Marshall 60) Winston Wobblers 335 (Tony B 60) Ship Rotary 336 (C Painton 64) WH Wanderers 346 (W Curnoe 62) v Seaton BC 327 (R McDonald 72) Gerrard C 313 (B Knight 65) WH Warriors 307 (L Osborn 56) Wootton Club 317 (J Jones 56) New Inn Hawks 302 (K Quick 56) Kingfisher Nomads 322 (R Fielder 58) Old Hawk IV 343 (G Herrod,J Bearpark 62).

Ladies League Results

Division 1: Seaton BC 327 (B Thompson 59) Ax Carpets A 326 (B Crispin 61) New Inn A 269 (H Hopewell,G Collier 49) George Chdstk 338 (C Craven,D Harrison 62) Red Lion A 384 (J Flint 84) Red Lion Rabble 372 (D Hall 73) B&J's Chdstk 302 (B Sluman 61) New Inn B 288 (W Mitcham54) Colcombe A 342 (A Ogden 71) v Ax Inn A 358 (D Walsh 65).

Division 2: Lamb A 327 (S Garland 66) Colcombe B 324 (J Harris 59) PJ's Social 327 (A Wright 60) Tuckers A 327 (J Sweetland,F White 57) Ax Carpets B 333 (R Enticott 62) v Lambettes 279 (S Vickery 59).

Division 3: Ax Inn Allsorts 260 (L Pursey 50) Thorncombe A 282 (W Hawker 57) Wilm @ Ofwell 323 (H Hible, J Bishop 56) Seaton FC Antics 313 (A Joyner 59) Tuckers B 335 (K Laing 63) Tuckers C 360 (S Montgomery 66) Seaton FC 323 (T Kenworthy 60) Gerrard A 291 (P Sloman 57).

HONITON LEAGUE

RESULTS for cup games up to Saturday, September 14th

Motel Cup: Raiders 358 (42) Blackboro 358 (43), Red Cow 352 Offwell 330, Volunteer 311 Scruffs 332, Hillbillies 391 Hon Con A 352.

Presidents Cup: Cricketers 364 Smidgers 312,Tigers volunteers 349 Three tuns A 374, Red Lion 349 Tuckers B 355.

John Ritchie Cup: Coasters 363 Blues 302, Bluebelles 329 Allsorts 357, Ups & downs 338 PWP 317, Woodpeckers 306 Bluebirds 283.

KO Trophy: Tother Lot 344 Three Tuns B 364, Volliers 314 Blues 278, Allsorts 332 Nog Inn 314.

fishing news

The 'Big Fish' was held in Lyme Regis at 12noon on Friday, August 16th and ran through to 9pm on Saturday, August 17th.

For a £10 entry fee (£4 for juniors) competitors in the event staged by Lyme Regis Sea Angling Club were able to fish whenever they wished within that 33-hour period.

Baillie Gifford, kindly donated the majority of the prize money all entry fees went to the Help for Heroes charity.

In addition, several collections were made during the week in and around Lyme Regis area for Help for Heroes.

The weather was better than forecast at the start on Friday, but although Mullet, Ballan Wrasse, Bull Huss, Dogfish were caught other species such as Bass, Garfish and Mackerel were proving elusive.

There was particular difficulty in getting Pouting and Mackerel in size to register a claim.

Unfortunately Saturday's weather was very poor with high winds and heavy rain that kept many anglers at home.

Those hardy fishermen that braved the elements enjoyed some success fishing at the far end of Monmouth beach.

One pleasing thing to note was that nine juniors took part and they enjoyed some success in breaking one LRSAC club record and having many fish that were just under size.

In fact one young lady lost the only Garfish to be caught when it fell off the hook just as she was pulling it in on to the Cobb's North Wall.

As usual with this event those anglers who targeted specific fish and specific times to fish, seemed to enjoy most success.

One competitor who didn't finish work until 6pm on the final day was about to give up at 8pm when he suddenly remembered where he might get a fish.

With ten minutes to go in the match he caught the only Bass caught in the competition and won £100, proving that it's always worth fishing up to the end of time in a match.

Presentations were made at the Cobb Arms and the winners were as follows:

£100 ***Best Ballan Wrasse*** *1,944gms (4.28lbs) (107.17% specimen) Nigel Hill*

£100 ***Best Bass*** *1,178gms (2.59lbs) (27.34% specimen) Toby Guest*

£100 ***Best Bull Huss*** *1,016gms (2.24lbs) (28.00% specimen) Simon Skinner*

£100 ***Best Garfish*** *None weighed in*

£100 ***Best L.S. Dogfish*** *1,030gms (2.27lbs) (90.83% specimen) Terry Hartnell*

£100 ***Best Mackerel*** *None weighed in*

£100 ***Best Mullet (Golden)*** *940gms (2.07lbs) (138.24% specimen) Darren Herbert*

£100 ***Best Pouting*** *232gms (0.51lbs) (34.12% specimen)*

Ban Brownley £200 First Prize *Mullet (Golden Grey) 940gms (2.07lbs) (138.24% specimen) Darren Herbert*

£100 Second Prize *Ballan Wrasse 1,944gms (4.28lbs) (107.17% specimen) Nigel Hill*

£50 Third Prize *Mullet (Golden Grey) 712gms (1.57lbs) (104.71% specimen).*

Darren Herbert kindly donated all of his £350 winnings to Help for Heroes.

The Tackle Box Shop kindly donated a boat rod for a raffle for all those who took part and the lucky winner was Andy Hughes.

The organisers are pleased to announce that the final total of £1,970 has been collected for Help for Heroes.

The organising committee would like to thank all those people who generously gave up their time to make this such a successful event.

■ **BEAUTY:** Darren Herbert with his Golden Grey Mullet

■ **WHOPPER:** Nigel Hill with his Ballan Wrasse which secured him 2nd place

bowls news

Rain interupts end of season matches

CHARDSTOCK *with Gordon Bodily*

Sunday, September 8th - 12 members went to **Cullompton BC** to play a mixed friendly scores: B Vickers, B Howard, Monica Sturley & Sheila Jeffery 18 C Lane 14. Ann Sebright, Eileen Rolph, A Day & K Wakelin 37 B Beaton 10. M Rogers, Veena Cole, D Eldridge & J Rolph 17 H Vinnecombe 16. Final score Cullompton 40 Chardstock 72.

Tuesday, September 10th - 16 members traveled to **South Petherton BC** to play a mixed friendly, scores: B Howard, P Compton, Sue Dando & J Marks 24 R Corbet 22. Ann Dredge, B Andrews, J Rolph & J Tucker 29 E Becky 6. Ann Sebright, T Dredge, Sheila Jeffery & M Toms 24 D Gaylard 19. Cynthia Bradford, B Vickers, Barbara Sluman & D Eldrige 17 L Symes 19, final score South Petherton 66 Chardstock 94.

Friday, September 13th - 16 members went to **Axminster BC** to play our last mixed friendly of the outdoor Season, scores: A Callagan, P Compton, B Howard & K Wakelin 18 Ann Clayton 9. B Vickers, Ann Sebright, T Dredge & N Denslow 3 K Quick 18. Ann Dredge, A Day, J Marks & Barbara Sluman 23 B Clark 10. T Bird, M Rogers, D Eldridge & M Toms 17 T Cable 20, final score Axminster 57 Chardstock 61.

SEATON *with Linda Stone*

ON Monday, September 9th four mixed rinks travelled to **Taunton Bowls club** to play a friendly match.

In the beautiful surroundings of Vivary Park Seaton won on three rinks and drew on the fourth.

The match against **Tiverton** scheduled for Friday was cancelled due to rain but, fortunately, the rain cleared for Saturday which was the **Minor Finals competition day**.

The winner of the Harman Trophy was Lilian Hurley-Smith and the George Fosset was won by Norman Stone.

The Iris Amyes was won by Ann Joiner & Maria Johnson while the mens pairs game - the Ray Jefferies Trophy - was won by Ian Manchester & Jeremy Allison.

The final competition of the day was the Presidents Cup which was won by David Ford.

The **Madeira Club** in Exmouth held their Ladies Open Pairs Tournament on Sunday.

Forty eight pairs of bowlers played and two Seaton Pairs were declared in third and second place. In third were Pat Whitworth & Ann Joiner while Linda Stone & Marian Vessey came second.

HONITON *with Tony Broughton*

THERE were five friendly matches this week the first on Monday four rinks visited the **Uffculme Club**. Honiton managed to win only one of the four rinks.

The win coming from Rod Isaac, Barry Singleton, Rosemary Hirons and Mike Critchley at 23-20.

Next up was Tuesday's home match against **Torquay's Victoria Club** - the tables were reversed this time with Honiton having only one out of four rinks losing. The top rink was Peter Baker, Peter Goodwin, Mike Critchley and Ted Cox, final score Honiton 79 Victoria 64.

Friday and another away match, this time at **Feniton**. It rained for the whole match but not enough to stop play until the 16th end when it was decided to play only 18 ends.

The following day brought a trip to **Ottery St Mary**. Six Triples went into battle two won, two lost and two drew with Honiton winning overall 106-100.

Top triple was Barry Singleton, Thelma Flynn and Brenda Harris.

On Sunday a six-rink touring side from **Welsh Cowbridge** but rain meant the match was transferred indoors, the result was a 100-78 win for Honiton.

Our top rink was Doug Hirons, Maureen Parsons, Ken Clarke and Brenda Harris at 27-9.

Finally, the much-delayed **Ladies Drawn Pairs Final** took place this week with Carol Armitage & Carol Smith facing Sandra Kyle & Sheila Tillier.

The two Carols were ahead for the whole match but five shots on the 20th end five shots gave Sandra & Tilly a last minute hope but it was not to be Armitage & Smith winning 28-21.

◆ Don't forget next weekend, 22nd September, you can try your hand at Outdoor and Indoor Bowling FREE, equipment and refreshments provided.

AXMINSTER *with David Harris*

THE Men's over 60s team won their last Devon League match of the season with a thrilling 38-37 home victory over second-placed **Tiverton West End** with John Hill, David Harris, and Bob Sherborne winning 19-18 and Sid Milburn, Frank Bridge and Brian Clark tying 19-19.

In the two away friendlies played we lost narrowly 52-56 in a triples match at **Hemyock** with a 14-11 win for Joan Quick, Ken Quick, and Brian Clark and a 13-13 tie for Phil White, David Harris, and Frank Bridge.

We were then well beaten 59-99 at **Feniton** with no winners, but again a very enjoyable afternoon.

Last week we held our **Finals Days** with the following results (although two finals have yet to be played owing to illness);

Ladies 4-Wood Singles: Winner Joan Quick, Runner-Up Ann Clayton.

Mens 4-Wood Singles: Winner Bob Sherborne, Runner-Up Andy Spiller.

Ladies 2-Wood Singles; Winner Ann Clayton, Runner-Up Margaret Crompton (w/o)

Mens 2-Wood Singles: Winner David Harris, Runner-Up Brian Clark.

Ladies'101' Comp: Winner Mary Preston, Runner-Up Liz Earl.

Mens '101' Comp: Winner David Harris, Runner-Up Steven Apsey.

Open 4-Wood Singles: Winner David Harris, Runner-Up Steven Apsey.

Non-Winners Cup: Winner John Hill, Runner-Up Marion Harris.

Mens 4-Wood Pairs: Winners David Harris & Alan Taylor, Runners-Up Morrison Brown & Steven Apsey.

Mixed 4-Wood Pairs: Winners David & Marion Harris, Runners-Up Steven Apsey & Margaret Crompton.

Weekly Inter- Club Competitions.

Monday Evening League: Winners: David Harris, Steven Apsey, Marion Harris, And Barbara Mowatt.

Umbrella Winner: David Harris, Runner-Up Brian Clark

Triples Comp: Winner David Harris, Runner-Up Sheila Martin.

■ **FINALISTS:** Tilly Tillier, Sandra Kyle, Carol Smith and Carol Armitage who competed for the Ladies Drawn Pairs title at Honiton BC

Lester boosting Seaton CC

THE social side of Seaton cricket club, one of the town's biggest sports organisations, is ever improving and this is mainly down to the efforts of Martin Pigott being given the job as head of fundraising and social activities this season.

Martin has organised a spoof night and a race night amongst other events which have been well-attended.

'Lester' is finishing off the cricket season by organising car boot sales on Saturday mornings at the Court Lane Ground (21st and 28th September and October 5th).

Sellers are able to arrive and set up at 8am before buyers arrive at 9am. Refreshments will be available from the clubhouse.

boules axe valley league

Title cliffhanger

AXE Cliff A snatched the Division One title in dramatic style, winning their last two matches 5-0 and 4-1 to finish level on points with Golden Hind B, taking top spot due to winning more matches throughout the season.

At the bottom, Gerrard Arms B survived by a point despite their final week whitewash, thus relegating Beer Club and Royal Clarence A.

The Division Two champions are New Inn Flyers whose final week win was enough to pip Axe Cliff B who are also promoted.

Although there is still a result to come, the two relegation spots are already decided, with Kingfisher A and Royal Clarence B dropping to Division Three.

The Division Three title is still not decided despite all matches being completed.

The two promoted teams, White Hart A and Kings Jesters, both finished with identical records and will play-off for the title at The Golden Hind, Musbury tonight (Tuesday).

At the bottom, Lamb Visitors final week win was enough to avoid the wooden spoon, Eyre Court receiving that dubious honour, although they had a difficult end to the season with illness forcing them to forfeit a number of games.

RESULTS: Division 1: Colyton FC 4 Harbour A 1; Beer Club 1 Golden Hind B 4; Axe Cliff A 5 Gerrard Arms B 0; Whitford Warriors 3 Kings & Queens 2; Royal Clarence A 1 Ship Castaways 4; Beer Club 1 Axe Cliff A 4.

Division 2: Kingfisher Fourplay 2 Kingfisher A 3; Kings Cavaliers 4 Royal Clarence B 1; New Inn Flyers 4 Kingfisher Rebels 1; Seaton Town FC A 3 Axe Cliff B 2; Kingfisher A 2 Seaton Town FC A 3.

Division 3: Lamb High Flyers 2 Lamb (mutton) 3; Kings Jesters 3 Seaton Town FC B 2; Gerrard Red Balls 2 White Hart A 3; Golden Wonders 2 Lamb Visitors 3.

Division 1	Pld	Pts
Axe Cliff A	18	58
Golden Hind B	18	58
Ship Castaways	18	51
Colyton FC	18	48
Whitford Warriors	18	47
Harbour A	18	47
Kings & Queens	18	39
Gerrard Arms B	18	36
Royal Clarence A	18	35
Beer Club	18	31

Division 2	Pld	Pts
New Inn Flyers	16	52
Axe Cliff B	16	50
Kings Arms A	16	47
Kingfisher Rebels	15	42
Kings Cavaliers	16	39
Seaton Town FC A	16	36
Kingfisher Fourplay	16	34
Kingfisher A	15	28
Royal Clarence B	16	27

Division 3	Pld	Pts
White Hart A	16	52
Kings Jesters	16	52
Lamb (mutton)	16	47
Golden Wonders	16	43
Lamb High Flyers	16	37
Seaton Town FC B	16	32
Gerrard Red Balls	16	31
Lamb Visitors	16	29
Eyre Court A	16	29

darts axminster league

RESULTS September 10th - Division One: Nags Head A 5 Vault A 5, PJs Seaton A 4 Vault C 6, Tons of Bull 8 Red Lion A 2, Vault B 5 ATFC 5.

Division Two: Red Bulls 1 Nags Head C 9, thorncombe A 5 Average Joe's 5, Winstons 7 Lamb Shanks 3.

Division One	Pld	Pts
Tons of Bull	13	97
Nags Head A	13	85
ATFC	12	74
Vault B	13	564
Red Lion A	11	55
Vault A	12	45
PJs Seaton A	12	38
Axminster Inn	9	35
Vault C	10	35

Division Two	Pld	Pts
Nags Head C	13	101
Thorncombe A	12	86
Nags Head B	12	79
Winstons	12	60
Lamb Shanks	11	56
Average Joe's	14	52
PJs B	12	42
Red Necks	11	39
Red Bulls	13	35

cribbage round-up

LYME REGIS LEAGUE

Winter League - week two results (Monday, September 9th); Axminster Inn 3 Beer Club 1, Nags Head LR 1 New Inn Kilmington A 4, Stepps 1 Ship Inn LR 4, Cloakham Lawns 4 Royal Oak 1, Gerrard Arms p Lamb Swans p, New Inn Kilmington B 3 Axminster Con Club 2.

Beer League: Axminster Inn 2 Beer Club 2, Nags Head LR 0 New Inn Kilmington A 3, Stepps 2 Ship Inn LR 1, Cloakham Lawns 2 Royal Oak 1, Gerrard Arms p Lamb Swans p, New Inn Kilmington B 2 Axminster Con Club 1.

Fixtures (week 4 - September 23rd): Ship Inn LR v Cloakham Lawns, Axminster Inn v Gerrard Arms, Nags Head LR v Lamb Swans, New Inn Kilmington A v New Inn Kilmington B, Stepps v Royal Oak, Beer Club v Axminster Con Club.

HONITON LEAGUE

Results, September 12th

Honiton Inn B 5 Vine Inn B 3, Kings Arms 5 Winslade Club 3,New Fountain 4 Blacksmith Arms 4, Thirsty Farmer 6 Honiton Inn A 2,Vine Inn A 6 Workingmens A 2, Workingmens B 2 Feniton Soc B 6.

Captains Cup Results

Audrey Hawkins 0 Lorraine White 1, Brenda Flood 1 Mike Dent 0,Dave Field 0 Terresa Baldwin 1, Julie Davis 1 Maureen Pendrick 0,Lionel Hawkins 0 Steve Pettitt 1, Rita Freemantle 1 Hedley Hawkins.

Fixtures (September 19th)

Blacksmith Arms v Kings Arms, Feniton Soc B v Honiton Inn B,Honiton Inn A v Vine Inn A, Vine Inn B v New Fountain,Winslade Club v Thirsty Farmer, Workingmens A v Feniton Soc A.

running round-up

Local triathletes compete in World Champs

AXE VALLEY RUNNERS
with Dave Mutter

AXE Valley Runners were out in force on Sunday braving the wind and the rain.

Luke Reed left Kilmington at 4.30am to travel to **Harlyn Bay, Padstow** for a 7.20am start in the standard distance Triathlon organised by VOTWO.

The sea was flat for the 1500 swim and Luke emerged from the water in 7th position out of the 78 starters.

From the sea there was a long 400m run to the Transition area, where Luke gained some ground on the opposition.

Then onto the bike which was an 'out and back' course, with the first eight miles into a head wind, so pretty tough!

Luke came into transition in 5th place, having completed the 40km bike in 1.15.30.

Next was a 10km run along the cliff line of Harlyn bay, which had its ups and downs! But Luke toughed it out to hold onto 5th place and an overall time 2.31.17

AVR's **High Ways and Sky Ways** offered a choice of 18, 13 or eight mile self-navigating routes through some lovely scenery east from Charmouth in aid of the primary school.

Many runners got back before the rain arrived but all suffered the strong winds conspiring against them.

■ **GREAT EFFORT: N1 Tri Club members Jane Beech and Liz Elliott who competed in the recent Triathlon World Championships in London.**

The 18-mile winner was Royal Navy AC's Iain Robert in 3:05 and first AVR was John Larcombe. Eleanor Wood, Matt Clist, Phil Bayliss and Geoff Woodward ran together with Eleanor and Matt pushing ahead to finish in 3:55, Phil a minute later and Geoff another minute later. Tim and James Sibley ran together in 4:15.

The 13-miler was won by AVRs Clare Hansford and Margaret Pearce in 2:36 with Anna McLoughlin finishing in 2:38, Alan Morbey in 2:39 and Mark Nevell in 2:44. Janette Mack, Janet Woodward and Liz & Dave Thomas ran the eight-miler in 2:28.

Two AVRs compted in the **Bristol half-marathon**. Carol Austin was first AVR back in 1:36:37, the second in the over 50 women's category and just a few seconds short of her PB despite windy conditions. She was followed soon after by Emma Kiernan in achieving a PB of 1:37:01.

HONITON RC *with Judy Davey*

SEVERAL Honiton Running Club members took part in the **Bridgwater Half Marathon** on Sunday, September 8th.

For some it was part of preparing for running the Jersey Marathon in October.

Esme Wilson was first Honiton runner back in 74th place in 1:41:56 having had a great run.

Steve Briggs followed Esme for some time and was next back achieving a great personal best time of 1:42:46 in 79th place. Mark Dallyn was going well until struck by injury which made him limp back in 99th place in 1:48:02.

John Burgess was a little disappointed in his time as he had returned to tackle the run after being tripped up last year. He finished 125th in 1:52:35.

Jennie Sleeman came in well under two hours finishing 144th in 1:55:02.

Kathy Layzell was delighted that she had finished in under her target of 2:10 (2:09:17) in 181st place. She could see the time slipping away so sped up for the last 3 miles and managed to hold the pace.

Wendy Williams is one who will be tackling her first marathon in Jersey and she had a fantastic run to knock about 15 minutes of her previous half-marathon pb. She came 195th in 2:13:54.

The race was won by Tim Vials in a time of 1:21:41 and there were 232 finishers.

N1 TriClub *with Dennis Elliott*

AXMOUTH-based Tom Bland was one of four N1 Tri Club members who competed in the recent **'Ironman Wales'** Triathlon in Tenby.

The Wales course is well known as one of the toughest on the world circuit with its hilly bike course and demanding run - many racers review it as 'brutal!

To add to the challenge the weather on the day was chilly and frequent heavy showers made the road surface slippery resulting in many accidents.

Bland navigated his way around the course in great style covering the 2.4 miles swim 112-mile bike and 26.2 run course in an impressive 11 hours 12 minutes 51 seconds spurred on by huge crowds in the delightful seaside resort of Tenby.

There were other impressive performances by local athletes in the event.

In her first Iron man race Buckrell-based Lisa Maggs was 3rd in her age category (F45-49) in a time of 13 hours 43 minutes 20 seconds a superb performance.

Guy Paddon (M40-4) also in his first long course race, recorded 14 hours 25 minutes 10 seconds and local businessman Richard Easton (M 30-34) recorded a fantastic 10 hours 51minutes 24 seconds.

Local duo in World Championship action

TRIATHLON is now officially the fastest growing sport in the world with Great Britain leading the way.

The season reached its climax in London this weekend with the **World Championships** taking place on the Olympic course in Hyde Park.

While the TV cameras focussed on the professional racers, Brownlees/Stanford et al. the weekend was also the scene for the 'age group' championships.

Competitors from 85 countries, all who had qualified via national competition were there to compete.

One of the many attractions of triathlon is the 'age- group' system, as it allows individuals to measure themselves accurately against their peers.

As the parade of nations formed up in Trafalgar Square last Thursday night two women of our local N1 Tri club were there proudly representing GB.

Jane Beech who lives in Sidmouth, is a stalwart of the club who leads and organises its running programme.

Jane was competing in the womens 40-45 'sprint race' –which comprises 750 metres swimming, 20 km bike and 5 km run.

■ **WELSH TEST: Tom Bland**

The eventual winner of the race was a former Olympic champion but Jane, as usual, gave of her best and was in the middle of the pack at the finish.

Club Secretary Liz Elliott is an inspiration to all women of her age. Racing in the 60-64 'sprint' category, she qualified in the National Championships at Nottingham Liz was also in the middle of the pack of her race.

To give some idea of the high standard of the race Liz's bike speed for the race was around 20 miles an hour!

Overall this was a fabulous experience for the duo and a vey proud day for the N1 Tri club who had many supporters on hand to encourage their team mates.

If you are interested in getting involved in this fantastic sport the N1 Tri club will shortly be starting its winter programme.

If you are interested in racing triathlons, you are reasonably fit then we have a few spaces remaining in one of our swim groups so visit our website www.n1triathlon.co.uk.

golf news from axe cliff and honiton

Honiton Juniors lift Basil Steer cup

HONITON *with Andy Wagner*

Gerry Hartley Trophy

THE morning's play for the Gerry Hartley Trophy could not have been closer with no less than four players tied on 38pts with a fifth just one point behind.

But, to include as many members as possible into the quest for club trophies these games are designated all day competitions and so it was that A team stalwart Paul Coates was able to forge through with an afternoon round of 41pts off his single figure handicap.

The final placings were; Division Two - Brian Morrison 38pts ahead of Fred Thomas and Dave Morgan on countback. Division One - Paul Coates 41pts, ahead of Terry Dimond 38pts and Ian Atyeo 37pts leaving Paul Coates the overall winner on the day.

Tuesday Mixed

THIS week a **Greensome Stableford** was enjoyed by 28 players. Conditions were not easy for most, and at times the wind was quite strong - however the winners found conditions easy as Rosemary Whiteley, playing with John Dickinson had 41pts.

◆ **CHAMPIONS: From left, Honiton GC's Ben Phillips, Jake Phillips and Max Nield.**

In 2nd place were Ann Trayling and Mike Watts with 38pts, 3rd place went to Penny Blackburn and Club Captain Dave Morgan (37pts) and in 4th place with 36pts were Jackie Seager and Max Pipe.

Ladies Section

THERE was a definite Autumnal feeling to Wednesday as Honiton ladies played their **September Stableford**, but there was no chill in the score for Mona Carter, this week's winner of the Silver Division, who scored a very respectable 37 points.

In Bronze One Division Gill Johnson held her par and ended with 36 points, while Elizabeth Davies and Sheila Palmer battled it out for 2nd place both on 34 points, Elizabeth winning on c/b.

Lesley Oxenham, was 4th with 33 points.

The Bronze Two winner this week was Lin Wallwork who made another good score of 37 points with Judith Newbery hard on her heels with 36 points. Pauline Ford was 3rd with 33 points.

In the nine-hole competition Shirley Lewis came out on top with 13 points.

Juniors Section

CONGRATULATIONS go to the Honiton Junior Team who beat Churston at Exeter Golf & Country Club 2-1/2 - 1/2 on September 8th in the final of the Basil Steer Trophy.

This competition is a **Devon Junior Inter-Club Matchplay Knockout** and is quite a prestigious event to win.

The Honiton team were; Jake Phillips (17, Capt), Ben Phillips (13) and Max Nield (12).

AXE CLIFF *with Janet Dack*

Seniors

VISITING Minehead Seniors were at the wrong end of a whitewash at Axe Cliff last Monday *writes Iain Bain*.

The 6-0 result compensated Axe Cliff for the recent visit to Long Sutton where we suffered a similar fate.

The winning Axe Cliff team included John White, Gerry Turner, Mick Tomes, Rob Grove, Nick Povey, Malcolm Reynolds, John Mant, Iain Bain, Bill Polley, Jack Bannister, Stuart Mackie and John Ashbolt.

Once again two club members have performed well in an Open Mixed Greensome, this time at Windwhistle.

Margaret Kenchington and Iain Bain scored 41 points equalling another leading visiting team, but on countback had to settle for second visitor place, each winning a putter worth £60.

◆ **THE team of Sandra Walker (Lady Captain), Kay Foster (Woodbury Park), Glenda Board (Axe Cliff), Annie Dent (East Devon) who were the winners in the Ladies Open played last Friday in glorious sunshine at Axe Cliff Golf Club.**

Thirty five teams of three entered from all over the country for a format that was a Stableford (full handicaps) with the best two scores to count.

The winning team had 87 points beating second placed Carol Ward, Dee Thompson and Sonia Ryland from Dainton Park on the back nine.

Third and fourth place went to ladies from Wells.

climax
✓Windows ✓Doors ✓Conservatories
✓Roofline ✓Continuous Guttering
✓Sarnafil Flat Roofs ✓Solar Hot Water
Phone 01297 35053
www.climaxwindows.co.uk

Pulman's View SPORT

CONTACT OUR SPORTSDESK

Call Howard Larcombe on 01297 446152 or email howard@pemedia.co.uk

AB Golf
Specialists in Golf Club Repairs
Custom made golf clubs, clothing and accessories
SPECIAL OFFER
Re-gripping from £1.99 per club
Based near Axminster
Viewing by appointment please call 01404 881141

Manager pleased with battling Vikings

By Howard Larcombe
howard@pemedia.co.uk

A GEORGE Moore second-half goal salvaged a point for Sidmouth Town in their South Peninsula League Division One (east) trip to Teignmouth.

Vikings manager Paddy Thomas was realistic enough to admit it was hardly a fair return for the hosts who dominated for long periods.

In a statement on the club's website Thomas said: "Last year we had that type of game happen to us so often. Chance after chance goes begging, you don't put the result beyond doubt, and that leaves the door open for a comeback.

"We were not good and need to keep possession as so often we panicked on the ball.

"That said we had 14 players willing to go through the pain barrier to get something from a game we didn't deserve.

"The determination, spirit and resolve was a positive for me and Oggy (Assistant manager Nick Ogden) to work with."

Sidmouth trailed to a 36th minute strike at the interval but showed their battling spirit in the second-half and were rewarded when Moore slotted home from close range following good work from Matt Colson.

Sidmouth, currently lying eighth in the table, travel to fifth-placed Galmpton on Saturday.

Meanwhile, a hat-trick from Jake Boyland helped Sidmouth Town Reserves to a 7-2 Devon & Exeter League division three demolition of already struggling Chagford at Manstane Road.

Player-manager Rikki Pitter bagged a double for the Vikings' second-string with Adrian Parr (pen) and Doug Still chipping-in. Next up for Pitter and his squad is the weekend's visit by Newtown Reserves.

Paul Dowling netted twice as reigning Premier Division champions Feniton put four past visiting Thorverton without reply at Acland Park.

Elsewhere, Honiton Town had few problems in recording a 3-0 win in their Devon Senior cup first round tie at South Molton.

But Sidbury United crashed out 3-1 at Culm United and Ottery St Mary perished going down 4-1 at home against the slippery Dophins. There was better news from Glebe Park where Upottery hammered Abbotskerwell 5-0.

Honiton Town return to D&E division two action at the weekend with the visit of Crediton United Reserves while in division three Ottery welcome Axminster Town Reserves and Upottery entertain Hemyock.

Finally, in the Devon Intermediate cup Honiton Town Reserves' interest ended with a 4-1 defeat at Beer Albion Reserves.

But there was better news from Feniton Reserves who beat Newtown by the same scoreline with John French, Troy Barnschone, Jamie Easterbrook and Jamie Brimblecombe netting.

■ **YOUNG VIKINGS:** Sidmouth Town under 8s pictured before their opening game of the season

THE SOUTH WEST'S LARGEST PVCu SUPERSTORE
Established 1992
✓ WINDOWS
✓ DOORS
✓ PORCHES
✓ PVCu DECKING
✓ BALUSTRADING
✓ FASCIA & SOFFITS
✓ POLYCARBONATE
✓ GUTTERING
✓ CONSERVATORIES
✓ TRIMS & SEALANTS
✓ CLADDINGS
All Available From Stock
13500 SQ.FT. FACTORY SHOWROOM 100'S OF PRODUCTS ON DISPLAY
100'S OF DOORS ON DISPLAY
OPEN 8.00 to 5.00 - MON to FRI
8.00 to 12.30 - SATURDAY
Doors
✓ Front Doors
✓ Patio Doors
✓ Back Doors
✓ French Doors
✓ Stable Doors
✓ Door & Toplights
✓ Door & Sidepanels
✓ Composite Doors
HIGH SECURITY AS STANDARD
MAGNUM
Premium Range Windows
✓ NO Surcharge for Made to Measure
✓ 28mm 'A' Rated Glass Sealed Units
✓ 90° Easy Clean Side Hung Hinges
✓ Multi Chamber Internal Glaze Profile
✓ Bi Directional Claw Loocking System
✓ Hinge Protector Locks
✓ Choice of Profile Shapes
BUDGET Range Also Available
FAST RELIABLE TURNAROUND
From £60
Made To Measure Conservatory Kits From Only £1250
Edwardian
Gable Fronted
Lean To
Victorian
Porch Kits
Double Ended Edwardian
Exeter Window Store
TRADE & DIY WAREHOUSE
10-11 Apple Lane
Sidmouth Road
Exeter, EX2 5GL
f: 01392 444660
e: exeterwindowstore@me.com
w: www.exeterwindowstore.co.uk
tel: 01392 444335

Published by Devon, Dorset & Somerset Series of Newspapers Limited, Unit 3, St Michael's Business Centre, Church Street, Lyme Regis, Dorset DT7 3DB. Telephone: 01297 446057. Fax: 01297 444981.
E-mail: pemedia@pemedia.co.uk. Printed by Newbury Weekly News (Printers) Ltd., Newspaper House, Faraday Road, Newbury, Berkshire RG14 2DW.